The New-York Times.

VOL. XIII.—NO. 4063. NEW-YORK, SATURDAY, OCTOBER 1, 1864. PRICE FOUR CENTS.

GEN. GRANT.

Further Operations Before Richmond.

Warren Attacks the Enemy's Extreme Right.

THEIR WORKS HANDSOMELY CARRIED.

THE ADVANTAGE FOLLOWED UP.

Gen. Meade Takes Still Another Line of Works.

The Rebels Assault Our Works at Chapins's Farm.

THEY ARE SEVERELY REPULSED.

[OFFICIAL.]

WAR DEPARTMENT, WASHINGTON, Friday, Sept. 30—9:10 P. M.

To Major-Gen. Dix:

A dispatch from Gen. GRANT, dated at 8:30 o'clock this afternoon at City Point, states that WARREN attacked and carried the enemy's line to-day on their extreme right, capturing a number of prisoners. He immediately prepared to follow up his success.

Gen. MEADE moved from his left this morning, and carried the enemy's line near Poplar Grove Church.

A later dispatch, dated this evening at 5 o'clock, and just received, states that Gen. BUTLER, at 3 P. M., reported that the enemy had just made an assault in three columns on his line, near Chapin's Farm, and had been repulsed.

No report had been received from Gen. MEADE since he carried the enemy's line near the Poplar Grove Church.

No intelligence of Gen. SHERIDAN's operations has been received since Sunday night, except through the Richmond papers, and the latest report from that source that has reached the Department, was the advance of his cavalry to Staunton, heretofore mentioned.

Petersburgh papers of to-day mention a rumor, which they say is not confirmed, that one brigade of SHERIDAN's cavalry was ambushed at Swift Run Creek.

Dispatches from Newbern, received this evening, state that the yellow fever is extensively prevailing at that place, but is not very fatal among the troops. They are encamped outside the town.

A dispatch from Gen. SHERMAN, dated 8:30 o'clock last night, states that he has made an actual exchange of 2,000 of his own army, and made an arrangement with HOOD to send to the other prisoners a supply of clothing, soap, combs, &c.

EDWIN M. STANTON, Secretary of War.

DETAILS OF THE MOVEMENT.

The Crossing of the James—The Movement Not a Diversion—Secrecy of the Plan.

From Our Special Correspondent.

HEADQUARTERS ARMY OF THE JAMES, THURSDAY, Sept. 29—3 A. M.

The entire Army of the James is in motion. As I write and all through the night, the road passing near Gen. BUTLER's headquarters has echoed to the tramp of infantry and the rumble of artillery and supply trains.

This column of the march is the Tenth Corps (Gen. BIRNEY's) on its way from across the Appomattox, before Petersburgh, to Deep Bottom, where it did gallant service in August, by diverting the enemy when WARREN's corps struck the Weldon Road.

The Eighteenth Corps (Gen. ORD) will evacuate its position at Bermuda Hundred, and take a part in the movement with the Tenth.

There was a singularly quiet excitement all yesterday afternoon and last night at Gen. BUTLER'S Headquarters. High officers with their respective staffs were constantly coming and going, and the portents of a coming *something* were unmistakable. But not a question was asked, not a whisper uttered, as far as I, a close observer, could ascertain, respecting the object of the movement. By general consent it appears to be one, the success of which mainly depends on a surprise of the enemy, and about Headquarters everybody assumes to know its precise character and intention; and, by common consent, there is nothing said. The subject is completely eschewed. In all my experience I never before knew a plan to be kept so profoundly secret. That it has been, to my mind seems the best augury of its successful execution.

There is a general stir this morning at headquarters. Late last night we were notified to be in the saddle at 5 this morning, provided with blankets, ponchos and *two days' rations*. The servants are enthusiastic this morning, inky dark as it is yet, preparing coffee and sandwiches by the fires for our consumption.

I am authorized to say that the movement is to be made on the north side of the James. I do not believe it is to be a diversion—quite the contrary. There is great hopefulness and confidence felt everywhere respecting success.

Last night about 10:30 o'clock, very heavy artillery and musketry firing was heard in the direction of Petersburgh. A telegram informs us here that the rebels made an attempt to feel the lines of the Ninth Corps in front of the Jerusalem Plank-road. Firing was continued for an hour, and then ceased. The rebels were doubtless satisfied themselves that we were strong enough.

Lieut.-Col. E. WORTHINGTON SMITH, lately Assistant Adjutant-General of the Tenth Corps, was announced yesterday as Assistant Adjutant-General of the Department of Virginia and North Carolina.

H. J. W.

Further Details — The Enemy Surprised—Feeble Resistance—Rebel Attack on the Ninth Corps Front.

WASHINGTON, Friday, Sept. 30.

Passengers from City Point report that early on Wednesday night the Tenth Corps, under Gen. ORD, began to move from their old position to Jones' Neck, on the James River, where a pontoon bridge had been thrown across the river, and immediately began to cross. By 12 o'clock the advance guard succeeded in effecting the crossing in safety, and before daylight the whole corps was over.

An advance was immediately ordered, and the intrenchments on Chapin's Farm were carried with but little resistance on the part of the rebels. There appeared to be but few rebel troops in the intrenchments, and it is thought that they had previously been withdrawn, either to be sent up the Valley to check SHERIDAN, or to the Weldon Road, fearing a blow from GRANT in that direction. We, however, captured 300 or 400 prisoners, and 15 pieces of artillery, as already stated.

The Eighteenth Corps, under BIRNEY, advanced from Deep Bottom about the same time Gen. ORD moved up to the Newmarket Road, and, carried the intrenchments with ease, the rebels showing but little disposition to contest the ground. They appeared to be completely surprised by our troops in that direction.

Of the subsequent movements of our forces nothing was known at City Point when the express left there, and there was nothing to indicate that the advance of ORD or BIRNEY had been checked.

It is confidently believed at City Point that the rebels have withdrawn large numbers of troops from the defences of Richmond, and sent them up the valley to aid EARLY. This being the case, ORD and BIRNEY can make considerable progress before the rebels can concentrate their forces.

On Wednesday night the rebels made a furious attack on our advanced earthworks in front of Fort Sedgewick on the Jerusalem Plank-road. These intrenchments were held by a portion of the Second Brigade of the Third Division of the Ninth Corps, and the rebels were handsomely repulsed with considerable loss. These are the works which were captured from the rebels several weeks ago, and this is the second unsuccessful attempt of the rebels to retake them. The troops attacked were commanded by Col. RUSSELL, of the Twenty-eighth Colored troops. Fort Sedgewick opened fire on the rebels, and accelerated their retreat. RUSSELL had his men in line of battle in two minutes after the attack.

STRATEGY OF THE MOVEMENT.

Special Dispatch to the New-York Times.

WASHINGTON, Friday, Sept. 30.

The different movements of the several columns now in motion in Virginia, under control of the Lieutenant-General, reveal the outlines of a grand cooperative combination to be wrought out in the Fall campaign which has opened so brilliantly both in the valley and on the James River. Gen. GRANT lately made in a private letter a statement, too inspiring to be allowed to remain a personal possession, to the effect that he designed *making the final record of the Army of the Potomac the most glorious record of the war*, certainly, if ample means handled with the highest skill in the execution of a plan of dazzling boldness, afford any augury of success, we have now the assurance that the Fall campaign of the Army of the Potomac will see the results, for which that army has so long battled, at length achieved.

Looking at Richmond as the objective point, public attention will be directed to the operations both of SHERIDAN and GRANT; for they have assumed the aspect of closely related parts of one general scheme.

The Army of the Valley, after holding, during the summer months, a purely defensive attitude, at length took the offensive, attacked the rebel army, defeated it in two brilliant battles, and pushing forward its advance for nearly a hundred miles, has ended by driving the enemy completely out of the Shenandoah Valley. After the slaughter and captures made by SHERIDAN in the two encounters at Opequan Creek, and Fisher's Hill, EARLY was left with a force about 10,000 strong. On being pushed back to Staunton, he found himself confronted by the puzzling problem of determining whether his further retreat should be directed towards Lynchburgh or towards Richmond; a problem further embarrassed by the fact that it was of equal importance that he should be at each of these diverse points.

If he should go towards Charlottesville and Gordonsville, and thence towards Richmond, he exposed Lynchburgh; and it is conceded that the possession of that point by us would be determinative of the fate of Richmond. But, in withdrawing on a line to cover that all-important point, he threw himself off eccentrically from communication with the main rebel force under LEE. This fact seems to have determined him to move Richmond-ward; for, notwithstanding the paucity of our information from SHERIDAN's force for some days past, all the indications go to show that EARLY has made his way due eastward to Charlottesville, and from thence, if followed up, he must fall back on LEE.

In adopting this course the rebels were doubtless in part governed by the consideration that the enormous difficulties of an advance by the Union force to Lynchburgh, or rather of keeping up the prodigiously extended line of supplies it would have to maintain there, might be relied on to prevent Gen. SHERIDAN's going there. If this reasoning on the part of the rebels be sound we shall doubtless find SHERIDAN advancing after EARLY by the same line the latter has adopted as his line of retreat.

Now, what will be observed as the result of the following out of this design is, that it will place him in a most advantageous position, either for a blow at Lynchburgh or for direct cooperation with GRANT in the attack on Richmond. Charlottesville, it will be noted, is on the Orange and Alexandria Railroad, which will afford him the means of supplying himself in any operations on that line.

On the other hand, the holding of Lynchburgh would necessitate the wagoning of supplies either from Harper's Ferry or Gauley Bridge on the Kanawha, as a base. Now the latter line of communications is nearly a hundred and fifty, the former nearly two hundred miles long. Gen. SHERIDAN would solve a new problem in the Quartermasters Department if he could keep up such a line. It is obvious that from any point on the Orange and Alexandria Railroad, whether Charlottesville, Gordonsville, or Orange Court-house, he could operate to far greater advantage.

Turning now to the work Gen. GRANT has under his immediate eye, we find him executing one of those sudden and secret moves with which he loves to rack and bewilder the enemy. Two corps have been transferred to the north or left bank of the James River, and have gained a point and front of operations from which Richmond can be seriously invested. Gen. GRANT has twice before attempted this same operation; but in each case has been foiled. The object aimed at in every instance was the possession of the commanding heights at Chapin's Farm on the left bank of the James, and nearly opposite Fort Darling, which is on the right bank. In neither of the two previous attempts were we able to gain this position. It has now been won. Gen. ORD's command on Thursday carried this position with its strong line of fortifications. At the same time BIRNEY's corps holds the approach to Richmond by the Newmarket road, and a front of battle is formed facing Richmond from the south, and but six miles distant from the rebel capital. The heights at Chapin's Farm are within shelling distance of Fort Darling, and we may now fairly look to see that stubborn element eliminated from the problem of the capture of Richmond. This done, the left of the line can be thrown across the Petersburgh and Richmond Railroad, which will cut off the rebel supplies quite as effectually as our hold on the railroad below Petersburgh.

Whether, under these circumstances, LEE can hold Petersburgh, is a question of momentous import, which it will be necessary for him very soon to determine. It is certainly difficult to see how he can at once do so, and repel the advance by the north side of the James. We are therefore hourly looking for the announcement of the evacuation of Petersburgh. In withdrawing from this point LEE will throw his force into the fortifications proper of Richmond, and the siege of that city will begin in form.

That LEE, with his army reinforced by EARLY's column, will be able to present a stout and stubborn resistance to the advance of the Union army, may readily be believed; and we need hardly look for the possibility of carrying Richmond by a *coup de main*.

In this state of facts the public mind may again be perturbed by the vision of bloody assaults. But I look for no such results. Richmond will be closely invested. Operations on ther lines will shake LEE's hold on the rebel capital cut off his supplies, and bring before him the necessity of either fight or flight. If he attempts the offensive, it will be precisely what the army has most at heart; while if he attempts a retreat, he will find himself too closely enveloped to make this possible save with sacrifices that must ruin his army. In every sense, therefore, the situation before Richmond is in the very highest degree encouraging.

WM. SWINTON.

Arrival of Deserters—Death of Lieut. Ames—Skirmishing—Repulse of a Rebel Attack on Fort Sedgwick.

HEADQUARTERS ARMY OF THE POTOMAC, Wednesday Evening, Sept. 28.

Two deserters came in last night in front of Col. RUSSELL's brigade, of the Ninth Corps, giving themselves up to the colored pickets on the line. They were conscripts, and though they had served out their time could not get their discharge. As soon as they found that they would not be forced into our ranks they made up their minds to desert, expressing their intentions to their comrades. This they accomplished, and they are now on their way North, under the terms of Gen. GRANT's proclamation.

The rebels seem to have got rid of their noted antipathy to the colored soldiers. Some time ago they made it a rule to keep up a continual fire wherever those soldiers made their appearance; but now they remain as quiet on that part of the line occupied by the colored troops as at any other point. When deserters come in, (many of them Virginians,) they are always willing to accept food from whatsoever hands it may come, and they can often be seen sitting and eating with the negroes, and acting toward them as though their skins were as white as their own.

Lieut. AMES, of AMES' Battery, was killed on Monday by a rebel sharpshooter. The ball entered his side, and he died almost instantly.

A good deal of firing has been indulged in by both sides to-day along the centre and right, but without any result of importance.

Quite a lively skirmish occurred at dark last evening, while our pickets were being relieved on the centre of the line.

WASHINGTON, Friday, Sept. 30.

The news brought to-day by the passengers from City Point, who left there yesterday, has been anticipated by the official bulletin.

They mention that on Wednesday night the rebels made an attack on our advanced intrenchments in front of Fort Sedgwick, near the Jerusalem road, but were easily repulsed.

FROM FORTRESS MONROE.

Gen. Grant's Army—Heavy Firing on Our Left—Removal of Patients.

FORTRESS MONROE, Thursday, Sept. 29, VIA BALTIMORE, Sept. 30.

The United States hospital steamer *George Leary* arrived here this afternoon, with 200 sick and 60 wounded soldiers from the Tenth Army Corps Hospital.

They report that heavy firing was heard at the front, on our left, from 7 o'clock last evening until 1 o'clock this (Thursday) morning. The result of the firing was not known at the time the steamer left.

The removal of patients from the hospitals at the front, as well as other movements now going on, indicate immediate activity with the Army of the Potomac.

FORTRESS MONROE, Thursday, Sept. 29.

The steamer *Continental*, from New-York, bound to New-Orleans, put in here this morning, and reports that she took in tow from New-York the barge *Resolute*, laden with hay for the Government, and when twenty miles south by east from Absecomb Light, the barge filled with water and went down. No lives were lost.

Movements of Gen. Hooker.

BALTIMORE, Friday, Sept. 30.

Gen. HOOKER, accompanied by Mr. E. P. WEBSTER, private Secretary of the Secretary of War, and others, arrived here last evening from Washington and took the cars of the Northern Central Railroad for the North. His special orders have not been made known.

THE WAR IN MISSOURI.

Evacuation of Pilot Knob by Gen. Ewing—The Country Below Merrimac Bridge Abandoned—Gen. Pleasanton to Command in the City.

ST. LOUIS, Thursday, Sept. 29.

Gen. EWING, after blowing up the magazine, evacuated Pilot Knob, brought away his entire command, and will reach Harrison Station, on the Southwest Branch Railroad, to-night.

There is much rejoicing throughout the city at the escape of Gen. EWING and his gallant little army.

Col. FLETCHER, the "Radical" candidate for Governor, commanded one of the regiments of this command.

Gen. SMITH evacuated De Soto this morning, and brought his forces to Jefferson Barracks, twelve miles below the city.

The entire country below the Merrimac Bridge has been abandoned.

Gen. SMITH arrived in this city to-night.

The Unionists along the North Missouri Railroad are intensely excited over the Centralia massacre, and call for the extermination of all rebels and their sympathizers.

The organization of the citizens has so far progressed that business will be resumed to-morrow, but the stores are to be closed daily at 3 o'clock to give opportunity to drill.

The appointment of Gen. BLAIR to the command of the defences of the city has created great dissatisfaction and much indignation among a portion of the citizens, and Gen. ROSECRANS modified the order and has since promised to supersede BLAIR on the arrival of Gen. PLEASONTON in the city.

Senator B. GRATZ BROWN has been assigned to the command of the militia.

Volunteering is rapidly progressing again.

A Union meeting was held in Court-house Square, to-night, to celebrate SHERIDAN's victories in the Shenandoah Valley. Gen. GRANT's dispatch announcing the advance on Richmond, created the wildest enthusiasm and delight.

Rebels infest the entire country south of De Soto, plundering everybody they meet. They have lists of all the Union men through the country which they pass, whom, it is said, they will kill on sight. They conscript all rebel sympathizers, old men, and boys of 15.

The city is full of refugees from that section, and large numbers are emigrating to Illinois and other States.

There are about 8,000 militia at Camp Sheridan, ready for service.

Troops continue to arrive from Illinois and other States, giving material strength to the Department.

Further Particulars of the Defense of Pilot Knob—The Movements of the Enemy Involved in Mystery.

ST. LOUIS, Sept. 30.

Bapt. HILL gives a detailed account of the defense of Pilot Knob, but it does not differ materially from the report already telegraphed. At one time the rebels were so near the fort that they got on the drawbridge, but they were driven back with great slaughter and forced to retreat.

Our men fired about three hundred rounds each. The garrison was not pursued after leaving the fort.

A train of sixty-four wagons had been destroyed by the rebels between Irondale and Mineral Point, and the men massacred without demanding their surrender.

One brigade of Gen. SMITH's force is now stationed at the Merrimac Bridge, a few miles below the Jefferson Barracks, the remainder of the command being at the latter place.

Nothing is known this morning of the whereabouts or movements of the enemy. The towns of Ironton, Arcadia, Mineral Point and Potosi, suffered great injury. The crops in that country are entirely destroyed, and many citizens are utterly ruined.

A party of rebels were reported to be moving yesterday morning via Richwood, Washington County, toward the South Branch Railroad, but no tidings have yet been received of damage to the road.

GEN. SHERMAN'S COMMUNICATIONS.

Movements of Forrest and Rousseau.

NASHVILLE, Friday, Sept. 30.

FORREST on the night of the 28th was at Fayetteville with nearly his whole force, en route to the Chattanooga Railroad. Part of the road was destroyed by a small body of rebels. Parties of rebel cavalry are scattered along the line of the railroad.

An attack is apprehended at Duck and Elk River bridges on the Tennessee and Alabama Railroad. All the bridges between Athens and Pulaski, a distance of thirty miles, have been destroyed.

Gen. ROUSSEAU was at Christiana last night. During the night the telegraph wire was cut below that place. This morning there has been no communication south of Murfreesboro.

Col. J. L. DONALDSON, Chief Quartermaster of the Department of the Cumberland, has been promoted to be Brevet Brigadier-General. Since his arrival here he has opened the Northwestern, Tennessee, and Alabama and Clarksville Railroads.

William A. Newell Nominated for Congress.

BURLINGTON, N. J., Friday, Sept. 30.

The Second Congressional District Union Convention met at Mount Holly to-day. AMZI C. MCLEAN, Esq., of Freehold, presided. The Hon. WILLIAM A. NEWELL, of Monmouth, was nominated for Congress. Dr. NEWELL represented this district from 1846 to 1850, and was Governor of the State before Gov. OLDEN. Stirring speeches were made by Messrs. NEWELL, TENEYCK and POTTS.

G. W. Curtis Nominated for Congress.

ASTORIA, N. Y., Friday, Sept. 30.

GEORGE WILLIAM CURTIS, of Richmond County has received the nomination by acclamation, of the Republican Convention at Jamaica, for Congress from the First Congressional District.

The Third Rhode Island Volunteers.

PROVIDENCE, R. I., Friday, Sept. 30.

The Third Rhode Island Volunteers returned home this morning and received a salute, escort and breakfast. Lieut. Gov. PADELFORD made a speech, welcoming the regiment back. Chaplain WHITE, of the Fifth Rhode Island, just released from a rebel prison, came home with the Third.

The Speed of Naval Vessels.

BOSTON, Friday, Sept. 30.

A trial of speed in Boston harbor to-day, between the United States steamers *Mahoning* and *Pawtuxet*, resulted in favor of the former. This trial of speed has excited considerable interest among those connected with the revenue service and others.

Naval.

BOSTON, Thursday, Sept. 29.

The United States revenue-cutter *Northerner*, from Fortress Monroe, with Assistant Secretary HARRINGTON on board, arrived here to-day.

The United States revenue-cutter *Pawtuxet*, from New-York, and the *Mahoning*, from Portland, also arrived to-day. It is stated that a trial will be made of their relative merits.

The Frigate Sabine Ordered to Fortress Monroe.

PORTLAND, Friday, Sept. 30.

The frigate *Sabine* has been ordered to Fortress Monroe, and will sail as soon as the weather permits. Wind southwest. Heavy rain.

Oil Market.

NEW-BEDFORD, Friday, Sept. 30.

The oil market is very dull, and no sales have taken place this week.

FROM MOBILE.

Mobile to be Taken at our Leisure—Admiral Farragut—His Great Popularity Among the Officers and Seamen—Prospects on the Texas Coast—Capture of the Rescue—Matagorda—The Part Taken by the Monitors in the Recent Battles.

Correspondence of the New-York Times.

NEAR MOBILE, Friday, Sept. 23, 1864.

Mobile is at our mercy. It is for us to say when it shall fall and how. While the eager, expectant North are waiting to hear that the Federal flag has been hoisted over the doomed city, FARRAGUT is scattering his brave fleet in every direction. The land forces are now engaged in another expedition—where, we know not. Our monitors, the *Chickasaw* and *Winnebago*, are above, within shelling distance of the city.

A long line of torpedoes and other engines of destruction are to be removed or destroyed, and then Mobile must quietly bid good-bye to the Confederacy forever.

As it now is, they are continually fearing an attack, are ever on the *qui vive*—dare not detach their garrison to the relief of HOOD—and are unable to send out their blockade-runners or gunboats.

A few days since the *Selma*—our captured gunboat—made a reconnoissance near Dog River Bar. The *Morgan* ventured out after her, threatening terrible revenge, but was soon compelled to return to the city.

Do not look for the speedy occupation of Mobile by our forces. It is virtually captured now. We can take formal possession at our dignified leisure.

The immortal FARRAGUT has swept the decks in this department. Only Galveston of the Texas coast remains. It had been supposed here that it would be almost impossible to pass Fort Morgan without great loss of ships and men. We now believe that with the iron soul of our Admiral all things are possible except defeat.

Secretary WELLES says, in one of his reports, that the department deliberated for a long time before making selection of the man to command this squadron—for "there were many reasons that made it the most important and difficult ever intrusted to the command of any one navy officer." But although we were removed from the seat of Government, and burdened with double the amount of responsibility of any other squadron, FARRAGUT has now completed his task, or nearly so, and we are daily expecting to hear of his transfer to some other station.

But it is said that he declares that his gallant fleet, that have followed him in storm and battle for these three dark years of war, must go with him. He must have his old tools to work with.

Every officer and seaman, every messenger-boy and contraband in the West Gulf Squadron, will be sorry to have him leave them. He has ever been a friend to our brave boys in all their trials and deprivations. Any one can feel at home in his presence.

"All I want of a man is to fight," he declares, and acts upon that principle. He is greater in the minor concerns of his administration than in his victories, even. There are many grumblers here, as everywhere, but no one breathes a word against the Admiral. When the thunder of cannon shall no longer be heard, and, in the calmness of enduring peace, your children shall record the biographies of our deliverers, it will be found that FARRAGUT has won many grander victories than those of New-Orleans and Mobile Bay.

Fort Morgan looks sad and dreary, like "the vineyard of war void of understanding." The officers' quarters are burned down, and the large guns are dismounted. It is garrisoned, however, with a competent force.

The monitors are well and hearty, and ready for any service that may be required. It is declared that they are even in a better condition than they were before the battles.

After the true facts in regard to the part performed by the Monitors in the actions in Mobile Bay shall be investigated, it will be found that the first impressions received by the people of the North are wrong. They have more than sustained their reputation. But they need a bold and skilful leader to make them effective. They have no intuition, and cannot guide themselves.

The rebels continue to assert that Montgomery has been captured by the Federals.

The U. S. steamer *Connecticut* arrived here on the 21st, with a supply of seamen to take the places of those whose terms of service have expired. The department has found it necessary to detain very many long after the expiration of their enlistments. It is to be hoped that all will now have an opportunity to get their discharge.

The *Matagorda* escaped from Galveston with a large cargo of cotton, but was captured by the *Magnolia* near Tortugas. The cotton business is becoming quite brisk on the Texan coast, and you may expect to hear of important captures this Fall and Winter.

C. B.

Affairs in Arkansas.

NEWS FROM LITTLE ROCK.

From the St. Louis Republican, Sept. 25.

We had the pleasure yesterday of meeting a gentleman who has been a resident of Little Rock, Ark., for the past seven months, and who left that city Saturday last, on his way to his old home in Lincoln, Illinois. This gentleman represents the season as having been extremely unhealthy in the region of Little Rock, and far more so than has for some years been known by the people living there. Refugees are constantly coming in from the more southern sections, in a sad condition of poverty and disease. The army authorities kindly furnish them with rations, but being to a large extent deprived of shelter, and being poorly clad, their sufferings are such as to appeal fondly to the sympathies of the humane. There is considerable military activity at Little Rock. Price crossed the White River at Salina on Wednesday of last week, going in a northern direction, with eight or ten thousand troops and several pieces of artillery. An expedition under Gen. Mowas was fitting out at Brownsville to pursue the rebels, and if possible bring them to an engagement. On the way down White River from Devall's Bluff several transports were met loaded with troops, believed to belong to Gen. A. J. SMITH's command recently stationed at Morganza.

Politics are rather quiet at Little Rock, though the people are not indifferent to the great contest going on in the country, from which they are denied the privilege of actively participating, as there will be no vote cast in Arkansas. The soldiers generally make little demonstration as to their preferences while in camp, but on occasions when they are moved from one point to another they are in the habit of shouting for their favorites. It is noticed that McCLELLAN's friends are very numerous in the army about Little Rock, constituting, our informant thinks, a majority of the whole. On the way down White river the troops that were met going up on transports, several boat loads, were observed to be almost unanimous for "Little Mac," making the woods ring and resound with their enthusiastic and repeated huzzas for that gallant General. This is no exaggeration, designed for political purposes, but an unvarnished statement of a fact.

From California.

SAN FRANCISCO, Wednesday, Sept. 28.

Gen. LOW has issued a proclamation calling on the citizens to enlist for a new regiment of infantry and to fill the recent requisition to fill the old regiments. Recruiting is going on briskly. The State offers a bounty of $160 in gold for new recruits, and $300 for veterans, and tender $5 per month extra pay.

Business is prosperous. The receipts of produce are increasing.

Greenbacks are declining slightly.

SAN FRANCISCO, Thursday, Sept. 29.

Large contributions are being made for the sufferers by the famine in the southern Counties.

Dates from Valparaiso to Aug. 27, announce the loss of the British bark *Thebes*, bound for this port with merchandise.

The market for flour and wheat exhibit much firmness. The export demand is falling off.

The Pacific Mail Steamship *Golden Age* has arrived with the mails and passengers, which left New-York on the 3d.

The bark *Sophia and Helen* for Hong Kong takes $150,000.

Greenbacks are down to 50 cents

FROM CANADA.

The Lake Pirates—What they Proposed to Do—The Coming Presidential Election.

Correspondence of the New-York Times.

ST. CATHERINES, C. W., Wednesday, Sept. 28, 1864.

The bold and daring act of the secession mutineers and Southern rebels here, in the seizure of the steamers *Philo Parsons* and *Island Queen*, near the Bass Islands, in Lake Erie, on the 10th inst., is but the beginning, we fear, of the destruction of property and loss of life, as well as the commencement of the rebel programme hatched up by your refugee traitors, domiciled temporarily in Canada; and unless your authorities are extremely vigilant and doubly diligent along this Northern frontier, for the next three months, we shall expect to hear of *other* and more *startling* exhibitions of their madness judging from present appearances and from steadding indications. The Copperhead traitors and the secession vipers in Canada, have for the past two years been hissing, howling and wagging their tails terribly, and would [have long ere this, not only rescued their Johnson's Island brethren, burnt Detroit, Buffalo, Rochester and Oswego, seized many of your unarmed vessels, propellers and steamboats, on these Northern lakes, and committed divers other high treasonable acts and foul deeds, but for the vessel, letter and newspaper notoriety of their intentions leaking out and appearing in print previous to the appointed times and designated days for their sedition ous accomplishment. And now that they have escaped scot free in this, their first adventure, they are the more emboldened to again sally forth and seize their much coveted prey, for they have plenty of arms, men and money furnished them by the Copperheads of the North, and by the Rattlesnakes of the South: and if they don't succeed this Fall in obtaining "beauty and booty" to their hearts' content, it will not be owing to their faults but to your vigilance. "Eternal vigilance is the price of liberty" now more than ever, and in the United States more than in any other country on the face of the globe, is being exemplified and verified during your big rebellion in your own borders.

The recent letter of FREMONT, announcing his withdrawal from the Presidential canvass, has caused loud and bitter curses from secession lips here, knowing as they now do full well that Father ABRAHAM's lease of the White House will surely be renewed by a very large majority of the people of the United States for four years from the 4th of March next; while General B. MCCLELLAN's prospects of being elected, are growing beautifully less day by day as the fifth of November approaches. If eternal infamy and everlasting disgrace were ever earned and are due to disloyalty, *then* the whole brood of traitors and the big nest of Copperhead vipers now either in open arms against the Government of the United States, or in secret, stealing sympathy with them, will most assuredly be meted out to all these disloyalists and disunionists, and their names hereafter will be recorded and appear on the pages of American history with the Arnolds, the Burrs, as well as the Guy Fawkes and the Robespiereson those of Europe.

If we are any prophet, or the son of a prophet, we *predict* that the Confederacy is on its last legs, and will very soon tumble down, Dagon like; that the final extinguishment of negro Slavery draws near; that mob law and bowie-knife law—Southern statutes—will all speedily find their graves with the end of this rebellion; and that the United States of America, being purified and purged from all their dross, will arise and shine forth among the nations of earth, clear, fair, pure and prosperous; and be a "great light" yet in the world!

When the American historian shall hereafter write a faithful record of this wicked rebellion; when the angel of death shall have sheathed his sword; when the martyrs of freedom shall all have been numbered and receive their just meed of praise; when the living liberators and heroes of the nation shall all be crowned; when the Union shall have been restored; when the whole brotherhood are once more united, prosperous and happy; when the wicked workers shall all reap their rewards of punishment, shame and ignominy—*then* will dawn a glorious day and appear a brighter sky on Columbia's soil, and a millennium of joy and a jubilee of freedom will be sounded throughout the whole earth.

OLIVER SEYMOUR PHELPS.

Philadelphia vs. New-York.

To the Editor of the New-York Times:

Three or four weeks ago, there were four hundred and fifty soldiers, Maine men, remnants of regiments, and many among them wounded, going home on furlough by the Fall River line. The Government gave them their passage, but no rations. The few passengers, who learned that these men were supperless, promptly did what they could toward supplying them, and the very waiters stripped the tables of every crumb that could be spared for the wounded heroes, who deserved, I think, something better of their countrymen than an alms; but the majority left the boat for the cars, having had neither supper or breakfast, and I can hardly fancy a more woful or more shameful sight than these poor fellows hobbling with their crutches down the steep stairs, and risking the loss of the train in their famished eagerness, half of them to be told that not so much as a crust was left.

New-York sent Maine's sons to her hungry; and this happens not once or twice, but over and again, almost weekly. Will you tell the people this, and add that in Philadelphia are buildings known as "The Cooper Shop" and "Refreshment Saloon," where soldiers are washed and fed—that they have a kitchen in operation, tables spread, and an organized committee in constant attendance—and that Philadelphia lets no regiment, of whatever State, whether going to or from battle, pass hungry through her streets.

I cannot believe that we love our brave boys less than in our sister city, or that this evil requires for remedy anything but to be known.

A WOMAN OF NEW-YORK.

Politics in Connecticut.

SALISBURY, Conn., Wednesday, Sept. 27, 1864.

The political campaign opened most auspiciously with us last evening, at which time a large audience congregated at our Academy Hall, to hear an address from Hon. C. M. DEPEW, of Albany.

Mr. DEPEW drew a most faithful portraiture of the issues now at stake; said there never had been a Presidential contest since the adoption of the Constitution where the issues at stake were so momentous as the present; that the present war was not inaugurated by President LINCOLN's Administration, but by that of JAS. BUCHANAN; showed us the folly of the "immediate cessation of hostilities" just as we apparently are closing the contest; that Gen. MCCLELLAN was a gentleman of energy, and worthy in private life; but was made the pliable tool of the Peace party, &c.

Suffice it to say, that Mr. DEPEW gained the closest attention from his audience, and held it for an hour and a half.

At the close of the address, the "Red, White and Blue Club of Salisbury" was organized by the election of GEO. COPPING, Esq., as President, and Mr. JOHN C. HOLLEY, Secretary, and sixty names were obtained on the spot as signatures to the Constitution.

We are situated in a dark corner; the very Egypt of the State; but we hope and expect to see our town vote given for the nominees of the only party now in the field for "unconditional surrender" of the rebels.

W. J. P.

Arrivals in the City.

Gen. N. P. BANKS, United States Army, accompanied by two members of his Staff, Col. J. Grant Wilson and Capt. J. Schuyler Crosby, arrived in the City, yesterday, from New-Orleans, per steamer *Suwanee*. The General and his Staff, who are in the enjoyment of excellent health, proceeded immediately upon their arrival to the Astor House, where the General's family were in waiting. They will remain at the Astor House until Tuesday next, and probably longer. Gen. BANKS returns in charge of the department at New-Orleans.

Ex-Gov. BIGLER, Pennsylvania; Dr. E. Smith, Dayton, Ill., and C. W. Chessman, Connecticut, are at the St. Nicholas Hotel.

Hon. G. B. SLATER, Cleveland; J. H. Huddell, Philadelphia, and C. E. MARX, Chicago, are at the Metropolitan Hotel.

Col. W. C. BARRY and Capt. WYMAN, United States Army, are at the New Astoria Hotel.

NEW BOOKS.

FIRESIDE TRAVELS. By JAMES RUSSELL LOWELL. 12mo. Boston: TICKNOR & FIELDS.

In any book with Professor LOWELL's name attached to it the reader is sure of meeting with acute observation, fine and delicate fancy, a lively sense of the humorous, and a graceful diction that gives point and vivacity to every sentence. These qualities will all be found in the volume before us, but those who really appreciate LOWELL's talents, and regret the rarity of his appearances in public, will be disappointed to observe how thin is the staple of the work. It is composed of four or five magazine articles, originally published, ten years ago, in *Putnam's Monthly* and the *Graham* of that period, and having served their turn in this capacity, were scarcely worth resuscitating in all the luminous emblazonment of Messrs. TICKNOR's clear open type and hot pressed paper. Two of them relate to home subjects "Cambridge Thirty Years Ago" and a "Moosehead Journal." These are decidedly the most attractive portion of the book, and are written *con amore*, with a far-searching wealth of allusion and occasional happy grotesqueness of idiom that recalls not faintly some of CHARLES LAMB's descriptive essays. "Leaves from a Journal in Italy" occupy the remainder of the volume, and have additions from old letters and journals written on the spot. Though they suffer from the immense mass of printed matter extant on the same perennial topic, they are redeemed from commonplace by the individuality of the writer who says his wish was "to describe not so much what he went to see, as what he saw that was most unlike what one sees at home." *Fireside Travels* must be accepted as an earnest of greater things from Prof. LOWELL, and we hope their favorable reception will incite him to further confidences with the public.

POEMS OF THE WAR. By GEORGE H. BOKER, 12mo., Boston: TICKNOR and FIELDS.

Many of Mr. Boker's lyrics show deep and intense feeling. He writes as one who perceives the eternal significant relations of things through the mists and vapors that obscure them to ordinary vision, and his poems will be recognized in the future as veritable and spirited outbursts of the same strenuous patriotism that called forth embattled thousands in defense of the right from the desk, the workshop, the factory, the loom and the anvil, and wherever men congregate in the peaceful vocations of life. At the same time it must be owned that there is an appearance of effort about many of them, arising from the indubitable fact that the poetical relations of current events, such as the battles, sieges and skirmishes, now of every day occurrence, are *not* those which ordinarily claim our regard. The personal interests involved are often too deep and agonizing—the statistical details too raw and recent—to furnish proper material for poetry. The events want mellowing by time, and must outgrow the domain of the newspapers before they become fitting subjects for the muse. All that can be done Mr. BAKER has accomplished. He is the Tyrtæus of the war, and freemen may gain strength of purpose and encouragement from his vigorous strains.

THE CONFLICT AND THE VICTORY OF LIFE. Memoir of Mrs. CAROLINE P. KEITH, Missionary of the Protestant Episcopal Church to China. Edited by her brother, WILLIAM C. TENNEY. 12mo. New-York: D. APPLETON & Co.

This ample and closely printed volume gives a full and interesting account of one too early lost from the field of duty where her chosen position was. CAROLINE PHŒBE TENNEY was the daughter of a New-England lawyer, brought up under the usual influences of that region to a firm sense of self-dependence and reliance on her own efforts, which induced her to spend some years in the South as a private teacher. Her parents were congregationalists; her own convictions led her to join the Unitarians for a few years, when she finally united with the Episcopalian Church. Deepening religious consciousness led her to determine in embracing the life of a missionary, and in August, 1850, she landed in China as a missionary of the Church of the Holy Trinity, Brooklyn. At Shanghai she became acquainted with, and afterward married Rev. CLEVELAN KEITH, a fellow laborer in the work of christianizing China in 1853. Their joint exertions, interrupted only by a brief visit to America, continued until her death at San Francisco, where, broken down in health, she had touched on the return voyage home. Her husband perished, shortly afterward, in the conflagration of the *Golden Gate*, on the coast of California, July, 1862. Mrs. KEITH was a woman of remarkable energy; whatever she undertook to do was well and thoroughly done. Her mental perceptions were vivid, and she wrote with ease and fluency, as her correspondence, given in this volume, testifies. Her story must almost entirely be gathered from her letters, as the editor has confined himself to the briefest casual remarks, by way of connecting links of the narration. She thought for herself on most matters, and her religious history shows how ready she was to follow out the convictions of her mind. Feeble health did not abate her zeal for the cause to which she had consecrated her labors. Against that, and a sickly climate, she bore up to the last till past the reach of human aid, sustained by a sovereign sense of duty.

AMENITIES OF LITERATURE, CONSISTING OF SKETCHES AND CHARACTERS OF ENGLISH LITERATURE. By ISAAC DISRAELI. A new edition edited by his son, the Right Hon. B. DISRAELI. 2 vols. post. 8vo. New-York: HURD and HOUGHTON.

This elegant edition of DISRAELI's last work appears in corresponding uniform style with the beautiful Riverside reprint of the *Curiosities of Literature*, and may be regarded as a supplement or companion to it. The task of composing a history of English vernacular literature was one that DISRAELI always regarded as of possible achievement, and the last years of his life were devoted to studies preliminary to its execution. But when the time for performance came, (as is feelingly related in the preface,) the eyesight of the veteran author failed, and he was indebted to the filial affection of a daughter for the appearance of the *Amenities*, which contain the fragments, more or less connected, of his great design. They include sketches of English authors and literature, discursively treated from the earliest periods to the time of the Commonwealth. Though only now before us in its present imperfect shape, it forms one of the best accounts we possess of early English literature in its connection with the national life and the influences that have made it what it is. Inferior in philological learning to Mr. MARSH, and in pains-taking accuracy to Professor CRAIK, the two last authors who have cultivated the same field of research, DISRAELI's work is probably better adapted for popular use than either of the others. The views are broad, and the subjects are grouped together and treated with a wider range of thought and philosophy, that, if not very deep or original, gives a pleasant air of freshness to familiar topics. DISRAELI's immense miscellaneous reading comes appropriately into play in the present work, supplying him with a vast variety of curious facts of literary and personal history that would escape the notice of historians more methodical and precise in their style of treatment. We hope the publishers will be encouraged by the reception of the "Amenities," to bring out the "Literary Character" and "Quarrels and Calamities of Authors," and thereby render complete their edition of the works of a writer who will always find readers, as long as a taste for literature remains extant among us.

THE POEMS AND BALLADS OF SCHILLER. Translated by Sir EDWARD BULWER LYTTON, Baronet. From the last London Edition. 18mo. New-York: CLARK & MAYNARD.

BULWER has been more fortunate when transfusing the poetry of another language into his own, than in any original poetical compositions. His translation of *Schiller* is now adopted as the standard one, and its popularity is attested by the appearance of this "elegant reprint—while his own poems, from the dismal "*Siamese Twins*," to "*King Arthur*," "*The New Timon*," and "*St. Stephens*," have all but vanished from human knowledge. No pains have been spared by the translator in each new edition to bring the version into complete harmony with the original, and success has undoubtedly rewarded his trouble. The sense is given with great correctness, and though the untransferable curious felicity of diction of the German may be wanting—the reader feels that one man of genius is interpreting another, and yields readily to his guidance.

Political Items.

—Returns from 222 towns in Vermont show the following vote on Governor:

Smith, (Union)	31,260
Redfield, (Dem.)	12,283
Union majority	18,977

Gov. SMITH had 16,877 majority in the same towns last year. Eighteen towns are yet to be heard from.

—The Missouri Democratic State ticket is as follows:

For Governor—THOMAS L. PRICE, of Cole County.

For Lieutenant-Governor—LUKE W. BURRIS, of Clay County.

For Auditor—CHARLES C. ROZIER, of St. Genevieve County.

For Secretary of State—JAMES McFERRAN, of Davies County.

For Treasurer—GEORGE C. BINGHAM, of Jackson County.

For Register of Lands—WALTER P. BILLINGS, of Montgomery County.

For Attorney-General—ALEX. M. WOOLFOLK, of Livingston.

COL. THOMAS C. FLETCHER is the Union candidate for Governor.

—Gen. McCLELLAN was recently invited to visit the Sanitary Fair now in session at Kalamazoo, Michigan, but declined. He replied in a short letter which was read at the Fair on the 23d inst., on which day a vote was taken for President with the subjoined result:

For LINCOLN, 338; McCLELLAN, 166; FREMONT, 1; JEFF. DAVIS, 1.

—A friend recently remarked to LEVI BISHOP, Democratic candidate for Attorney-General of Michigan, that "SHERMAN had got Atlanta." "Yes," was the response, "and NAPOLEON got Moscow!" That is the way the "Copperheads" of the West regard Union victories.

—Hon. AUSTIN A. KING and JAMES H. BIRCH are rival Democratic candidates for Congress in the Sixth District of Missouri. The latter is the present Representative.

—A vote was recently taken on the Presidential question at the Michigan State Fair (Kalamazoo)—LINCOLN had 250 votes, McCLELLAN 116, FREMONT 2, and Gen. LEE 1.

—Hons. DAVID TOD, D. S. DICKENSON, Senator SHERMAN, Major CUMBACH, and other prominent public men are speaking for the Union cause in Northern Ohio.

—The Union Convention for the nomination of a candidate to represent the Second District of New-Jersey in the next Congress, is to convene at Mount Holly on the 30th inst.

—I. V. DICKINSON, of Salem, is the Democratic candidate for Congress in the First District of New-Jersey.

—The Copperhead papers of the West assert that President LINCOLN "draws his pay in gold." Of course there is no truth in the assertion.

—The Syracuse *Democrat*, which recently supported FREMONT & COCHRANE, now flies the Lincoln and Johnson banner.

—GILBERT B. MILLER is the Democratic candidate for Sheriff in Suffolk County.

—The Syracuse *Democrat*, recently a Fremont organ, has declared for LINCOLN and JOHNSON.

—Messrs. BIDWELL, HIGLY and McKEUR are the Union nominees for Congress in California.

MONETARY AFFAIRS.

Sales at the Stock Exchange—SEPT. 30, 1864.

$2,000	U. S. 6's, '81..R.	107	100	H. Riv. R....s10	111⅝
20,000	U. S. 6s, '81..C.	106⅞	400	do	112
500	do	107¼	500	do	111⅞
2,000	U. S. 6s, 5-20s. R.	107⅛	1000	do	111½
50,000	U.S. 6s, 5-20's.C.	108⅜	2500	Reading R	121½
5,000	do	108¼	400	do....s30	121
2,000	do	108	1000	do....s30	121¼
3,000	Treas. 7 3-10 N. Oct. & April.	107	700	do....s10	121½
30,000	U.S. 6s, 1-yr...C.	94⅞	200	do....s15	121¼
15,000	Tenn. 6s, '90	59	500	do....s10	121½
2,000	Mo. State 6s	64½	3000	do	121¾
2,000	Va. State 6s	61	400	do....b3	121⅞
30,000	O. & M. Cer	36⅝	200	do....b10	122
30,000	do....b10	37	50	do	121
20,000	do	36⅛	100	Alt. & T. H. Pref.	99
25,000	do	36⅜	100	C. & Alt. R. Pr. s10	90
10,000	do....b10	36⅜	150	Mich. Cen. R	124
3,000	Erie 1st M. Bs.	106	100	do....s30	123⅜
3,000	Hud. 2d M. S. F.	120	200	do	123⅜
3,000	Cl., B. & Q. 8s 1st.	117	100	do....s30	123
1,000	Ill. Cen. R. Bs.	123	100	M. S. & N. I.	72
2,000	C. & N. W. 1st M.	92	1500	do	71⅛
5,000	To. & W. 2d M.	87	600	do	71¼
1,000	Mil. & St. P. 1st M.	95	100	do....s30	71
8	Imp. & Traders' Bk.	100	300	Ill. Cen. R	118⅜
20,000	Am. Gold....c	194	100	do	118⅜
200	Canton Co	29	500	do	118⅛
100	do....b30	29⅜	100	do....s30	118¼
275	Penn. Coal Co.	170	200	do....s30	118
700	Quicksilver M. Co.	80½	200	Clev. & Pitts. R	106
100	Cum. Coal Pref	62⅝	200	do	106⅛
100	do....b10	62⅜	600	do....b30	107
100	do....b10	62¼	100	do....b30	106⅜
1200	do	62	500	do	106⅛
200	do....s10	62½	200	do....s30	106
100	do....s30	62	100	Chi. & N. W.	44⅛
400	do....s10	62	500	do	44⅛
200	do....s9	62	100	do....s30	44
1000	do....s31	61⅞	100	Chi. & N. W. P. b15	77⅜
100	do....s60	61⅞	400	do	77⅛
100	do....s30	61¾	100	do....b10	77½
50	Atl. M. S. Co.	179	200	do....s10	77¼
100	N. Y. Cen....s15	114⅝	600	do	77
600	do	115	200	do....s10	77
1000	Erie Railway	94⅜	100	do....s30	77
500	do....s10	94	300	Chi. & R. I. & R.	96
1400	do	94⅜	200	do	95⅜
100	do....b30	95	300	do....s30	95⅛
300	do....s10	94⅝	600	do	95⅝
100	do....b10	94⅝	100	do....s15	95⅜
300	do	94½	50	do	96⅛
50	do....s10	94½	38	Pitts., Ft. W. & C.	99
50	Erie Pref	101	1100	do	98⅛
200	Alt. & Terre H.	52	350	do	98¼
100	do....b10	52½	500	do....b10	98⅜
100	Mil. & Pr. du C. R.	51	100	do....s30	97⅜

SECOND BOARD.

$1,000	U. S. 6s, 5-20s. C.	107⅛	200	Erie R.	93⅛
9,000	do	107⅜	1100	do....s60	93
50,000	U. S. 6s, '81..C.	106⅛	100	do....s10	93⅛
20,000	U. S. Reg. B., '81.	106⅜	100	do	93¾
2,000	U. S. 5s, 10-40s. C.	96	500	do	93⅝
3,000	U. S. 6s, 1 yr. c.	94⅜	500	do....b30	94⅛
20,000	do	94⅝	700	Rock Island R. x-d	93
1,000	Mo. State 6s	64⅛	300	P., F. W. & C.	98⅛
10,000	O. & M. Cer	36⅞	200	do	98¼
2,500	Amer. Gold	193⅛	1200	Reading R.	121⅛
300	Canton Co	29	200	do....s10	121⅛
200	Hudson R. R.	110⅜	200	do....s30	121
100	do	110⅝	200	do....s10	121¼
1000	do	110⅜	500	do	121¾
250	Cumb. Coal Pr.	61⅜	100	Mich. Cen. R.	123⅛
100	do	61⅝	200	M. S. & N. I.	71¼
100	Quick. Min.	80⅛	100	do	71
200	do	80⅜	50	Ill. Cen. R.	118⅛
100	N Y Central R. s10	115	100	do....b5	118
100	do	114⅛	200	Cleve. & Pitts.	106⅛
100	do	114¾	100	do....b30	107
200	do	115	200	Chic. & N. W. R.	44¼
200	do	115⅛	100	Alt. & T. H.	52
232	Chi. & N. W. Pref.	77⅛	50	do	51

OPEN BOARD—1 P. M.

$10,000	Ohio & M. C.	36¾	200	Hud. Riv. R....c	111
200	N. Y. Central....s3	114	400	do	111
100	do....s3	113¾	200	do....s3	111
100	do....c	114	400	do....s30	110½
100	do	114	400	do....s3	110¾
100	do....s3	113⅞	100	do	110¾
100	do....s5	113¾	300	do....s3	110½
2000	Erie R....s3	93⅛	400	do....s10	110⅝
200	do....b10	93⅛	300	Mich. S. & N. I. R.	71
100	do....c	93⅛	400	Ill. Cen. R.	118
[illegible]	do....s3	93¼	200	do....s3	118
200	do....s3	93⅛	200	Cleve. & Pitts.	105⅝
600	do	93⅛	1000	do....b5	106
600	Reading R....s3	121	100	do	106
400	do	120⅞	400	Chi. & R. I. R.	95⅜
200	do....c	120⅜	100	do....s3	95⅜
200	do....c	120⅝	100	do....c	95⅝
200	do	121⅛	100	do	95⅝
800	do....s3	121¼	100	Chi. & N. W. Pref.	77¼
200	Canton Co.	29	100	P., Ft. W. & C....s3	98
100	Quick. M. Co.	80⅜	100	do....b3	98¼
100	do....b10	80⅝	100	Mil. & Pr. Du C.	60
100	do....s3	80¼	100	Cum. Coal....c	61
600	Mariposa M. Co.	38	100	do	61⅛
100	do....b10	38⅛	100	do....s3	61
100	do....s3	38			

OPEN BOARD—3½ P. M.

100	N. Y. Cen. R.	115	200	Reading R....b3	123
200	Erie R.	94⅛	200	do	123
300	do....s3	94	200	do....s3	123⅛
800	do....s3	94¼	400	do....s3	123
200	Hud. Riv. R....s3	111¼	200	do	123¼
200	do	111⅜	600	M. S. & N. I.	71⅛
200	do	111½	200	Cle. & Pitts. R....s3	106⅜
200	Ch. & N. W. Pref.	77⅝	200	Chic. & R. I.	93⅞
100	do	77⅝	100	do....s10	93⅝
100	Cum. Coal....b8	61⅜	100	do	93⅞
200	Quick. Min. Co.	81	100	P. Ft. W. & C....b3	99
300	Mar. Min. Co.	37⅛	100	do	99
100	do....s3	37⅜			

FRIDAY, Sept. 30—P. M.

The Gold Room and the Foreign Exchange are weak since our report on Thursday afternoon. The price of Gold fell off last night quite precipitately to 190½@191 ℘ cent., and Bills on London to-day, Gold rates, are 108¼@108¾ ℘ cent., 60 days, which figures are below the terms on which shipments of American Gold coin can be made to a fair profit. In the Gold Room this forenoon the dealings were firmer at the opening than the lowest sales at Thursday's Evening Exchange, say at 194 ℘ cent. The price subsequently fell to 191½, and afterward rallied to 193½, as against 196@196½ yesterday afternoon. The comparatively lower ruling of Bills on London for to-morrow's mail excited some surprise in the forenoon. But at a later hour it was announced that a leading firm in the South American trade, who have been speculating heavily in *options* to receive Exchange through the Fall months at much higher figures, failed to-day in their September engagements, this being the last mail day for receiving and paying for the Bills. Of course this default throws a corresponding amount of Exchange unexpectedly on the market. The report is that the house in trouble is under heavy engagements for October and November. They are well known regular receivers of Coffee from Rio, and were not generally suspected of speculation in Gold and Exchange outside of their regular business.

The Stock Exchange on Railway list has been very favorable to-day and generally lower than on Thursday. The *Bear* interest inside the Exchange continues to preponderate, and the outside orders in the opposite direction make no impression on the market beyond the sphere of the Board at which they are filled. At 4 o'clock this afternoon there was some measure of steadiness on the list generally, and a fair demand for Reading and Erie. The Governments are a fraction lower to-day on the 5-20s and 6 ℘ cents. of 1881.

	Thurs.	Frid.		Thurs.	Frid.
U. S. 6s, 1881	106⅞	106⅛	Mich. Southern	72⅜	71⅛
U. S. 5-20's	109½	108	Illinois Cen	119	118¼
N. Y. Central	115	115	Pittsburgh	107	106⅝
Erie	96⅛	94¼	Fort Wayne	99¼	99
Erie Preferred	102	101	Rock Island	97⅞	*93⅝
Hudson	111¼	111⅜	Reading	122⅝	123¼
Canton	28½	29	Quicksilver	80⅛	81
Treas. Cer., new	95	94⅝	Cum'land Coal.	61⅜	61⅝
Northwest	45⅛	44⅜	Mariposa	39⅛	37⅜
Ohio & M. Certfs	37¼	36⅛	N. West Pref.	78	77⅛

* Ex. Dividend.

The following bids were made to-day for the City Bank Stocks:

New-York	113	Bank of N. Amer.	103
Merchants'	112	Hanover	104
Mechanics'	112	Irving	100
America	130	Corn Exchange	100
Phoenix	105	Continental	99½
National	108	St. Nicholas	98
Commerce	105	Commonwealth	104
Ocean	90	Imp. and Traders	100
American Exchange	117		

And the following for the Railway Mortgages:

Erie 3ds, '83	107	Chi. & N. W. Int. Bds	100
Harlem 1sts, '69 & '73	112	Chi. & N. W. 1sts.	92
Harlem 3ds '68	105	L. & W. Bds	105
Mich. C. new 1sts	130	Tol. & Wab. 1sts	100½
Chi., B. & Quincy	117	Tol. & Wab. Ext.	100½
Pacific R.R. ex	80	Pitts. Ft. W. & C. 1sts	114
Ill. Central '75	122	Miss. & Mo. L. G.	56
Al. & T. H. 2d In.	80	Chi. & Alt. 1sts	105
Chi. & N. W. S. F.	105	Chi. & Alt. Inc.	90

The new Gold Exchange will be opened on the corner of William and Beaver-streets, to-morrow, Saturday, October 1. The subscriptions to membership number about one hundred and thirty names and firms. The membership will have the control and regulation of this Exchange. Outside parties will be admitted to dealings within the Rooms, but through its members, at one-half the subscription price. Mr. JOHN BLOODGOOD, of the Stock-Exchange firm of STEBBINS & BLOODGOOD, No. 22 William-street, is first Chairman of the new Exchange.

The Boston Banks are gradually changing their organization to the National system. We have heretofore noticed the change in the old Merchants' Bank, with its leading capital of $3,000,000. The Bank of Mutual Redemption has more recently become a National concern, and its return of Loans, Deposits and Specie appears to be dropped from the weekly statement of the old Associated Banks under State organization. Nearly all the old Banks of Philadelphia will abandon their State organization for the National system on the 1st of November. Their shareholders are called together with a view to pass upon this alteration on the 20th of October, and we hear that there is very little doubt of their almost unanimous consent to it. It is not improbable that after the reëlection of the present National Administration on the 8th of November, a number of our best New-York City Banks will adopt the same change.

Earnings of the Rome, Watertown and Ogdensburgh Railroad for the month of August:

	1864.	1863.
From Passengers	$47,475	$26,504
From Freight	34,873	22,335
Miscellaneous	2,133	2,440
Total	$84,483	$51,280

Statement of the approximate earnings of the Marietta and Cincinnati Railroad Company for the third week in September, 1864:

	1864.	1863.
Passengers	$9,546	$5,415
Freight	9,782	9,633
Mail, express and telegraph	1,119	1,040
Total	$20,458	$16,088
Total for year from Jan. 1	$705,773	$452,307

The fiscal year of the Hudson River Road ends to-day. The following table presents the comparative gross receipts of the year with 1863, the present month being partly estimated:

1862—3.		1863—4.	
September	$212,118	September	$263,100
October	239,911	October	302,194
November	270,083	November	295,750
December	403,571	December	484,550
January	458,953	January	501,231
February	425,047	February	472,240
March	366,802	March	356,026
April	270,670	April	278,540
May	244,771	May	281,759
June	202,392	June	253,049
July	190,364	July	273,726
August	219,561	August	306,595
September	268,100	September	350,000
Total	$3,772,349	Total	$4,424,340
Cost in bonds and stock of			$13,267,000

Our correspondent, who complains of our way of quoting the rise and fall of Gold, is more captious than strictly correct. The *par* of Gold in the Currency recognized at the Stock Exchange and in the Gold Room is 100 ℘ cent., that is, dollar for dollar in Legal Tender, if the price in the market be greatly stimulated, and a subsequent fall takes place from 250 to 200 ℘ cent., the decline is 50 ℘ cent. in the parlance of the Exchange, and not 20 ℘ cent. from the higher figure. He is also wrong in assuming that we should quote Greenbacks as rising in place of Gold falling. Greenbacks are the Legal Tender of the land—the standard of business. Gold an article of merchandise for export for speculation until Specie payments are resumed upon the legal Tender. If exporters or speculators choose to pay 250 per cent for $100 in Gold, as they would pay 250 per cent on a $100 share of Delaware and Hudson, and the price in either case should fall to 200 per cent, as in both instances it has recently done, the usage of the Exchange and of the Street is to call the decline 50 per cent, as they would have called a rise to 300 per cent, an advance of 50 per cent on the previous ruling.

The Coupons of the Bonds of the Atlantic and Great Western Railway, due on the 1st October, are payable at the office of MCANDREE & WASON, No. 12 Pine-street.

The business at the office of the Assistant Treasurer of the United States, New-York, to-day, was as follows: Receipts, $1,306,841 05; for Customs, $91,000; payments, 2,454,662 86; on account of loan, $149,500; balance, $22,502,191 49.

Office of the Assistant Treasury, U.S., New-York.

RECEIPTS AND DISBURSEMENTS.

By Balance Sept 1, 1864		$8,102,385 37
Receipts during the month:		
On account of Customs	$4,113,210 14	
On account of Loans	8,292,361 05	
On account of Internal Rev	1,220,905 95	
On account of P.O. Departm	103,046 05	
On account of Transfers	22,711,500 00	
On account of Patent Fees	7,517 55	
Miscellaneous	7,244,884 47—	43,692,392 21
Total		$51,794,777 58
Payments:		
Treasury Drafts	$54,392,731 02	
Post-office Drafts	6,950 03—	$54,399,681 05
Balance Sept. 30, 1864		$2,604,903 47
By balance, Cr., disbursing Accounts	$12,988,744 03	
To receipts during month	45,873,300 68—	$58,862,044 71
To payments		40,189,516 86
Balance		$18,672,527 85
By balance, Cr., Int. Ac	$612,099 45	
By appropriations	10,250,000 00—	$10,862,099 45
To payments		3,113,699 16
Balance		$7,748,096 29
By receipts for Customs in the month of September, 1864		$4,113,210 14
By receipts for Customs in the month of September, 1863		7,008,116 07
Decrease in September, 1864		$2,894,905 93
By balance, Cr., Bullion and Expense Account for Assay Office		$140,633 86
By Coin received during the month	$525,051 70	
By Fine Bars, during the month	236,819 87—	$761,871 57
Total		$902,505 43
To payments in Coin	$312,048 47	
To payments in Fine Bars	136,803 45—	448,851 92
Balance		$453,653 51
By funds in hand, in Asst. Treas. Office		$26,420,614 14
By coin in hand, in Assay Office	277,889 05—	$26,698,503 19
By Fine Bars, in Assay Office	175,764 46	
By unparted Bullion in Assay Office	400,740 90—	576,505 36
Total		$27,275,008 55
Less temporary Loan to be reimbursed		$4,672,817 06
Less Due Depositors		
Balance		$22,602,191 49

The following is a statement of the business at the United States Assay Office at New-York for the month ending Sept. 30, 1864:

Deposits of Gold:		
Foreign Coins	$17,000	
Foreign Bullion	13,000	
United States Bullion	115,000—	$145,000 00
Deposits of Silver, including purchases:		
Foreign Coins	$7,500	
Foreign Bullion	8,000	
United States Bullion, (contained in Gold)	2,000	
United States Bullion, (old Coins)	100	
United States Bullion, (Washoe)		
United States Bullion, (Lake Superior)	1,400—	$19,000 00
Total deposits, payable in bars	60,000	
Total deposits, payable in Coins	104,400—	164,000 00
Gold Bars stamped		$234,848 38
Transmitted to U. S. Mint, Philadelphia, for coinage		24,065 86

BANKING AND FINANCIAL.

☞ THE FOURTH NATIONAL BANK, NEW-YORK DEPOSITORY AND FINANCIAL AGENT OF THE UNITED STATES, Nos. 27 and 29 Pine-st.,

Receives subscriptions to the new 7 3-10 Treasury Notes, which are convertible at maturity into *Six Per Cent. Gold-bearing* 5-20 *Bonds*.

Commission of ¼ per cent. in all cases allowed and liberal terms to Banks who buy to sell again. Receives subscriptions to the 10-40 Bonds. Converts the old 3-10 Notes into 6 per cent. 1881 Bonds. Collects Warrants and Drafts on the Treasury, and transacts all other business connected with Government.

MORRIS KETCHUM, President.

D. W. VAUGHAN, Cashier.

HOWES & MACY,

(Late Officers of the Park Bank,)

BANKERS,

30 WALL STREET,

In Rooms lately occupied by J. J. CISCO, ESQ., U. S. Assistant Treasurer.

FOUR PER CENT. INTEREST ALLOWED ON DEPOSITS; which may be drawn without previous notice, as with the City Banks.

Orders for the purchase or sale of UNITED STATES AND OTHER BONDS, CERTIFICATES OF INDEBTEDNESS, GOLD, SILVER, and all kinds of STOCKS, executed for the usual commission.

PARTICULAR attention paid to the collection of Notes, Checks, Bills of Exchange, &c., &c., on all accessible points of the United States and Canada. Checks for the proceeds will be sent to the owner's place of business without delay.

GENERAL MARKETS.

NEW-YORK, Friday, Sept. 30—6 P. M.

ASHES—Continue inactive and nominal.

COTTON—Is quiet and depressed; Middling $1 15 @$1 20 ℔ lb.

FLOUR AND MEAL—State and Western Flour has been lightly dealt in to-day, at a reduction of 50c. @ 75c. ℔ bbl. Sales since our last amount to 5,600 bbls., including very inferior to choice Superfine State and Western at $7 75 @ 8 10; poor to choice Extra State at $8 @ $8 75; round-hoop Extra Ohio, inferior to very good shipping brands, at $9 25 @ $9 75 ℔ bbl.

Superfine State and Western	$7 75	@ 8 10
Extra State	8 00	@ 8 75
Extra Illinois, Indiana, Michigan, &c.	8 00	@10 75
Extra Ohio round-hoop, shipp'g b'ds.	9 25	@ 9 75
Extra Ohio, trade and family brands.	9 80	@11 00
Extra Genesee	8 80	@10 75
Poor to choice Extra Missouri	9 00	@14 00

Southern Flour quiet and lower; sales since our last 600 bbls. at $10@$11 20 for poor to good, and $11 25@$14 for good to choice extra brands, and $14 @$15 for Phœnix Mills, ℔ bbl. Canada Flour is cheaper; sales 600 bbls. extra at $8 15@$10 75 ℔ bbl. Rye Flour continues scarce and quiet, including fine and superfine, at from $8@$9 75 ℔ bbl. Corn Meal is inactive to-day, closing at $7 90@$8 for Jersey, $8 36 for Marsh's Calorie, and $8 40 for Brandywine, ℔ bbl.

GRAIN—Wheat has been inactive, and has been quoted down 5c.@7c. ℔ bushel. Sales 21,000 bushels, including Amber Western at $2 02½; Red Western at $1 90@$2; Amber Iowa, Wisconsin and Green Bay at $1 85@$1 90; Milwaukee Club (nominal) at $1 80@$1 86; Chicago Spring at $1 75@$1 85 @ bushel. Corn is heavy and cheaper; sales since our last 36,000 bushels, at $1 59@$1 59½, closing at $1 59 for Mixed Western ℔ bushel. Oats are depressed and lower. We quote Canada at 86½c.@87c.; Western at 87c.@87½c.; State at 87c.@87½c., cash ℔ bushel. 5,000 bushels Maine Barley were sold on private terms; and 7,500 bushels Western Rye at $1 45 ℔ bushel.

PRICES OF BREADSTUFFS IN NEW-YORK.

	Sept. 14.		Sept. 30.	
Superfine Flour	$9 50	@ 9 90	$7 75	@ 8 10
Extra State	9 90	@10 50	8 00	@ 8 75
Extra Ind. and Michigan	9 85	@12 00	8 00	@10 75
Extra Ohio	10 90	@12 25	9 25	@11 00
Extra Genesee	10 50	@12 00	9 80	@10 75
Extra Missouri	10 50	@15 50	9 00	@14 00
Super. to Extra Southern	11 00	@16 00	10 00	@15 00
Rye Flour	8 00	@ 9 50	8 00	@ 9 75
Corn Meal	8 00	@ 8 50	7 90	@ 8 45
White Wheat, ℔ bushel	2 35	@ 2 50	2 05	@ 2 25
Red & Amber Wh't ℔ bu.	2 05	@ 2 35	1 75	@ 2 02½
Mixed Western Corn	1 62½	@ 1 64	1 59	@ 1 59½
Yellow Corn	1 64	@—	1 60	@—
Rye	1 60	@ 1 65	—	@ 1 45
Barley	—	@—	—	@—
Oats	88	@ 90½	86½	@ 87½

HAY—North River is in fair demand, at $1 20@$1 25 for Government and shipping; $1 35@$1 55 for small lots for City use, ℔ 100 lbs.

HOPS—Have been quiet at 15c. @ 35c. for inferior to choice, one year old, and 38c.@50c. for new ℔ lb.

HIDES—Have been lightly dealt in, and quite irregular.

LEATHER—Is inactive at unsettled prices.

MOLASSES—Is very quiet, and somewhat nominal.

NAVAL STORES—Continue inactive and quite nominal, including Resin at $25@$35 ℔ 280 lbs.; Tar at $14@$16 ℔ bbl.; Spirits Turpentine at $2 90@$3 10 ℔ gallon.

OILS—Have been in very limited request and quite unsettled. We quote Crude Whale at $1 50; Crude Sperm at $2 25; Bleached Winter Whale at $1 70; Unbleached Sperm at $2 50; Linseed at $1 45@$1 47; No. 1 Lard at $1 80@$1 90; Crude Petroleum at 38c. @39c.; Refined Petroleum at 73c.@75c., free, and 65c.@66½c. in bond, ℔ gallon.

PROVISIONS—The speculative demand for Pork continues active at advanced prices, chiefly for New Mess. Sales, to-day, 8,000 bbls. at $41 8 7½@$42 50, closing at $42 50 for New Mess, cash; $40@$40 50 for one year old Mess; $41 25 for Thin Mess; $39 50@$40 ℔ bbl. Cut Meats are in demand at 17½c.@18½c. for Shoulders, 18c.@19½c. for Hams, and 21c. for pickled do.; sales equal to 410 pkgs. Bacon continues quite nominal. Lard is less active and cheaper; sales 1,900 tcs. and bbls. at 19c.@20½c., the latter an extreme. Beef is in demand at $19@$24 for Extra Mess; $15@$18 50 for Plain Mess; $10@$14 for Country Mess ℔ bbl. Sales, 150 bbls. Butter continues quiet and heavy at 38c.@46c., for poor to prime State, and 30c.@38c. for Western ℔ lb. Cheese rules heavy at 15c.@23c., the latter an outside figure, ℔ lb.

PRICES OF PROVISIONS IN NEW-YORK.

	Sept. 14.		Sept. 30.	
New Mess Pork, ℔ bbl.	$43 00	@$— —	$41 87	@$42 50
Prime Pork, ℔ bbl.	38 50	@ 39 50	39 50	@ 40 00
Lard, ℔ lb.	23	@ 24½	19	@ 20¼
Pl'n Mess Beef, ℔ bbl.	16 00	@ 20 00	15 00	@ 18 50
Ohio Butter, ℔ lb.	40	@ 48	30	@ 38
State Butter, ℔ lb.	48	@ 56	38	@ 46
Cheese, ℔ lb.	19	@ 27	15	@ 23

SUGARS—Continue in limited demand and quite unsettled. Sales since our last, 114 hhds., including Cuba, &c., at 17c.@19½c. ℔ lb. Refined rule very quiet at 20c.@26c., the latter an outside figure, ℔ lb.

TOBACCO—The demand is fair, but prices unsettled. Sales 313 hhds. at 11c.@38c.

TALLOW—Sales to-day, 25,000 lbs., at 15c.@16½c., chiefly at 15c.@15½c. ℔ lb.

WHISKY—Sales to-day 350 bbls., in lots, at $1 75 @$1 78 ℔ gallon.

FREIGHTS—Are very quiet. For Liverpool the engagements included 100 hhds. Tobacco at 27s. 6d.; 200 pkgs. Lard at 17s. 6d.; 30 tons Oil Cake at 7s. 6d. For London, by steamer, 1,000 boxes Cheese at 30s. For Bristol, 500 bbls. Oil Cake at 22s. 6d. For Cork and orders, a foreign brig, with coffee, on private terms.

THE CITY GOVERNMENT.

[OFFICIAL.]

BOARD OF COUNCILMEN.

STATED SESSION—MONDAY, Sept. 26, 1864. 2 o'clock, P. M.

The Board met pursuant to adjournment, in their Chamber, No. 16 City Hall.

Present—Jas. Hays, Esq., President, in the Chair, and the following members:

Councilmen Healy, Keenan, Riley, Brophy, Hagerty, Webster, Heffernan, Gross, Repper, Koster, Houghtalin, Haviland, Opdyke, Jaques, Schaefer, Cook, Brandon, Brice, Russell, Fitzgerald and Joyce—22.

The minutes of meeting held September twenty-second were read and approved.

RESOLUTIONS.

By Councilman Healy—

Resolved, That permission be and it is hereby given to Dennis Galgin and John Robertson to erect a recruiting tent or stand in Peck slip, the same to remain during the pleasure of the Common Council.

Which was adopted.

By the same—

Resolved, That the poll of the Second Election District of the Fourth Ward be held at number two hundred and sixty-five William-street, until otherwise ordered.

Which was adopted.

By Councilman Joyce—

Resolved, That the Street Commissioner be and he is hereby authorized and directed to advertise for proposals and contract for building a new pier at the foot of Forty-first-street, North River, without delay.

Which was referred to the Committee on Wharves, Piers and Slips.

By Councilman Haviland—

Resolved, That the sewer in Gansevoort-street be extended from its present terminus to the Hudson River, under the direction of the Croton Aqueduct Department.

Which was referred to the Committee on Sewers.

By Councilman Fitzgerald—

Resolved, That One Hundred and Ninth-street, between Second and Third avenues, be regulated and graded, curb and gutter stones set, and the sidewalks flagged a space four feet wide through the same, under the direction of the Street Commissioner.

Which was referred to the Committee on Public Health.

By Councilman Schaefer—

Resolved, That permission be and the same is hereby given to J. B. Radley to place a sign in front of his premises, number seventy-six West Fortieth-street, the same to remain during the pleasure of the Common Council.

Which was adopted.

By Councilman Koster—

Resolved, That permission be and the same is hereby given to Francis Heckelssen, Jr., to erect and keep a stand at the foot of Delancey-street, to remain only during the pleasure of the Common Council.

Which was adopted.

By Councilman Riley—

Resolved, That the sidewalk on the west side of Varick-street, between North Moore and Beach-streets, be flagged and reflagged, where necessary, under such directions as may be given by the Street Commissioner, and that the accompanying ordinance therefor be adopted.

Which was laid over.

By the President—

Resolved, That a receiving-basin and culvert be built on the south side of twenty-third street, about four hundred feet west of Tenth-avenue, under the direction of the Croton Aqueduct Department, and that the accompanying ordinance be adopted.

Which was laid over.

REPORTS.

Report of the Committee on Wharves, Piers and Slips, to raise bulkhead on the line of West-street, between Hammond and Hoboken-streets.

Report of the Committee on Wharves, Piers and Slips, to re-plank Pier Number Fifty-seven, East River.

Which was laid over.

Report of the Committee on National Affairs, in favor of paying bills for music furnished on the occasion of the reception of volunteer regiments at the expiration of their term of service.

Which was laid over.

MOTIONS.

Councilman Riley moved that the Committee on Salaries and Offices be discharged from the further consideration of petition of clerks and assistant clerks of the various markets of the City for an increase of salary, with resolution, that the salaries of the Clerk and Deputy Clerk of Fulton Market, also the salaries of the Clerk of Catharine, Essex, Clinton, Jefferson, Gouverneur, Tompkins, Centre, Franklin and Union Markets be increased to the sum of one thousand dollars per annum.

Which was carried.

The paper was then laid over.

Councilman Riley moved that the Committee on Salaries and Offices be discharged from the further consideration of petition of mechanics employed in the Corporation Yard for an increase of wages, with resolution that the wages or pay of the mechanics employed in the Corporation Yard be increased to the sum of three dollars per diem, the same to take effect from the date of the passage of this resolution.

Which was carried.

The paper was then laid over.

Councilman Keenan moved that the Committee on Streets be discharged from the further consideration of resolution that the sidewalk in front of number one hundred and seventy-six Christopher street be flagged full width, and the curb and gutter stones reset, under the direction of the Street Commissioner, (with ordinance therefor.)

Which was carried.

The paper was then laid over.

Councilman Keenan moved that the Committee on Streets be discharged from the further consideration of resolution of Board of Aldermen, that permission be given to E. Balleke to exhibit a sign across Eighth-avenue, near Fifty-ninth-street, provided the same does not in any way obstruct the travel on the said avenue; the permission to continue only during the pleasure of the Common Council.

Which was carried.

The paper was then concurred in.

REPORTS RESUMED.

Report of the Committee on Public Health, to have the vacant lots in 40th-street, between 5th and 6th-avenues, south side, fenced-in immediately, under the direction of the Street Commissioner.

Which was laid over.

Report of the Committee on Roads, in favor of reflagging the sidewalks in 33d-street; also set curb and gutter stones where not already done properly.

Which was laid over.

Report of the Committee on Roads, in favor of repaving 47th-street, between 7th and 10th-avenues.

Which was laid over.

Report of Committee on Public Health, to have the low and sunken lots numbers fifty-three and fifty-four West Sixtieth-street, between Ninth-avenue and Broadway, filled in with good and wholesome earth, under the direction of the Street Commissioner.

Which was laid over.

Report of Committee on Roads, in favor of laying cross-walks at One Hundred and Seventeenth and One Hundred and Nineteenth streets and Avenue A, at One Hundred and Nineteenth-street and First-avenue; also, One Hundred and Twenty-third street and Second-avenue; also, at One Hundred and Twenty-fourth-street and Second-avenue.

Which was laid over.

Report of Committee on Wharves, Piers and Slips to rebuild the pier at the foot of Thirty-seventh-street, East River.

Which was laid over.

Report of Committee on Sewers in favor of building a sewer in One Hundred and Twenty-fifth-street, from Fifth to Seventh avenues.

Which was laid over.

Report of Committee on Roads in favor of repaving Forty-fourth-street, between Tenth and Eleventh avenues.

Which was laid over.

Report of Committee on Roads to have Eighty-first-street, between Third and Fourth avenues, graded.

Which was laid over.

Report of Committee on Roads in favor of curbing, guttering and flagging One Hundred and Thirty-first-street, from Eleventh to Twelfth avenues.

Which was laid over.

Report of the Committee on Donations and Charities, in favor of the Board of Councilmen granting a donation to the Rector, Wardens and Vestry of Zion Church.

Which was laid over.

MOTIONS RESUMED.

Councilman Riley moved that the Committee on Salaries and Offices be discharged from the further consideration of resolution that the salaries of the General Foremen of Roads, in the Street Department, be increased so that they receive at the rate of five dollars per day, the same to take effect from the first day of March, one thousand eight hundred and sixty-four.

Which was carried.

The paper was then laid over.

(Councilman Hagerty was here called to the Chair.)

PAPERS FROM BOARD OF ALDERMEN.

Resolution that permission be given to Lewis Anger to lay a drain from his premises, number one hundred and twenty and one hundred and twenty-two Norfolk-street, to connect with sewer in Stanton-street, at his own expense, under the direction of the Croton Aqueduct Department.

Which was concurred in.

Resolution that the election polls of the Second Election District of the Nineteenth Ward, be held on the northeast corner of Second-avenue and Forty-third-street, until otherwise ordered by the Common Council.

Which was concurred in.

Resolution, that the election poll of the Sixth Election District of the Seventeenth Ward be held at number twelve Stuyesant-street, in lieu of the former place in said district, until otherwise ordered by the Common Council.

Which was concurred in.

Resolution, that the poll of the First Election District of the Fourteenth Ward be held at number eighty-six Marion-street, until otherwise ordered.

Which was concurred in.

Resolutions, First, That a special committee of five members from each Board of the Common Council be appointed for the purpose of making necessary arrangements to cause the various public buildings to be illuminated in honor of the recent victories on land and sea, and that his Honor the Mayor be requested, by proclamation, to invite the citizens generally to join in illuminating; and Second, that the thanks of the Common Council of the City of New York are due and hereby tendered to the gallant soldiers and sailors by whose heroic efforts the Union arms have been triumphant in so many well-fought fights.

Which was concurred in.

Subsequently the President pro tem. appointed Councilmen Webster, Jaques, Healy, Koster and Russell the Committee on the part of this Board.

Resolution, that the Engine Number Forty-seven, lately disbanded, and now in use by Engine Company Number Eight, be transferred to Southwark Engine Company Number Thirty-eight, when no longer required by Engine Company Number Eight, the same to remain during the pleasure of the Common Council.

Which was concurred in.

Resolution, That the poll of the Ninth Election District of the Fourteenth Ward be held at number one hundred and forty-seven Mott-street, until otherwise ordered.

Which was concurred in.

Resignation of Anthony Miller, as a Commissioner of Deeds, with resolution that Gilbert S. Dryl be appointed a Commissioner of Deeds, in and for the City and County of New-York, in the place and stead of Anthony Miller, resigned.

(By Board of Aldermen, September 12, resignation accepted and resolution adopted.)

Which was concurred in.

Bill of William McClusky, for fitting up Eighth District, Ninth Ward.

(By Board of Aldermen, September 12, referred to the Comptroller with power.)

Which was concurred in.

Resolution that permission be given to Otis & Company, to place a show case in front of their premises, number five hundred and eighteen, Broadway, the permission hereby granted to continue only during the will and pleasure of the Common Council.

Which was concurred in.

Resolution that permission be given to Frederick W. Coggill to place bay-windows in his houses now building, known as numbers two hundred and fifty-two and two hundred and fifty-four Fifth-avenue, the same to be done under the direction of the Street Commissioner.

Which was concurred in.

Resolution that a street lamp be placed at the southeast corner of Park-row and Beekman-street, under the direction of the Street Commissioner.

Which was concurred in.

Resolution, that permission be given to William Wise to keep a coffee and cake stand in Coenties slip, near South street, said permission to continue during the pleasure of the Common Council.

Which was concurred in.

Resolution, that permission be given to Charles W. Jessup to exhibit a sign across the sidewalk in front of his premises, number two hundred and forty-nine Division street, during the pleasure of the Common Council.

Which was concurred in.

Resolution, that the Election Polls of the Twelfth Ward, Seventeenth Aldermanic District, be held at the following-named places:

First Election District at the house of George W. Jenkins, Bloomingdale road.

Second Election District at the house of John Hare, Third avenue, between Eighty-sixth and Eighty-seventh streets.

Third Election District at the house of John Halloran, One Hundred and Fourteenth-street and Third-avenue.

Fourth Election District at the house of James Hope, One Hundred and Twenty-fifth street and Third-avenue.

Fifth Election District at the house of Adam Illison, Broadway and Manhattan-street.

Sixth Election District at the house of Thomas Fenton, One Hundred and Sixty-first-street and Tenth-avenue.

Which was concurred in.

Resolution that the Election Poll of the Fourth Election District of the Eleventh Ward be held on the southwest corner of Stanton and Goerck streets.

Which was concurred in.

Resolution, that the election poll of the Second Election District of the Eleventh Ward be held at number two hundred and twenty-nine Stanton street.

Which was concurred in.

Preamble, reciting that Hook and Ladder Company number Four has been running for the last six months, without a location, and are the only Hook and Ladder Company in the lower part of the city, with resolution, that the Comptroller be directed to purchase or lease a location for said Company at his earliest convenience to be within the following boundaries, viz.: Broadway on the east, West street on the west, Cortlandt street on the north, and Albany street on the south.

Which was laid over.

Resolution that the Comptroller be directed to draw his warrant in favor of David T. Valentine, for the sum of thirty-five hundred dollars, to be in full payment for services rendered in compiling and superintending the publication of the Manual of the Corporation for the year one thousand eight hundred and sixty-four, the amount to be charged by the Comptroller to the appropriation for City Contingencies.

Which was laid over.

Veto message of His Honor the Mayor, of resolution that permission be given to Bernard Kinney to keep a stand in Wall-street, near South-street, the permission to continue only during the pleasure of the Common Council.

(By Board of Aldermen, September twelve, adopted, notwithstanding the objections of His Honor the Mayor, two-thirds of all the members elected voting in favor thereof.)

Which was lost by the following vote:

Affirmative—Councilmen Healy, Keenan, Riley, Brophy, Hagerty, Webster, Repper, Haviland, Schaefer, Brice, Russell, Joyce—12.

Negative—Councilmen Hayes, Heffernan, Gross, Koster, Opdyke, Jaques, Cook, Brandon—8.

Councilman Healy moved that such vote be reconsidered.

Which was carried.

And the paper laid over.

Report of Committee on Streets, with resolution that the sidewalks around the Northern Dispensary, located at the junction of Christopher-street and Waverly-place, be flagged the full width, under the direction of the Street Commissioner, and that the accompanying ordinance therefor be adopted.

Which was referred to the Committee on Streets.

Report of Committee on Assessments, with resolution, that the Comptroller be directed to draw his warrant in favor of P. Fullmer for the sum of sixteen dollars and sixty cents, with interest that may have accrued from the date of the confirmation of an assessment for paving Ninth-avenue, from Twenty-third to Thirty-fourth streets, with Belgian pavement, said amount to be applied by said Fullmer in payment of the assessment levied against the property of the Methodist Episcopal Church in Twenty-fourth street, between Eighth and Ninth avenues, for the paving of Ninth-avenue, from Twenty-third to Thirty-fourth streets, with Belgian pavement, take his receipt therefor, and charge the same to the account of "Donations," or any other appropriate account.

Which was referred to the Committee on Donations and Charities.

Report of Committee on Wharves, Piers and Slips, with resolution, that the slip between Piers number Seventeen and Eighteen, North river, be dredged out, under the direction of the Street Commissioner, and that the accompanying ordinance therefor be adopted.

Which was referred to the Committee on Wharves, Piers and Slips.

Report of Committee on Roads, with resolution, that Fifty-seventh street, from the Eighth to the Ninth avenue, be paved with Belgian pavement, under the direction of the Croton Acqueduct Department, and that the accompanying ordinance therefor be adopted.

Which was referred to the Committee on Roads.

Report of the Committee on Roads, with resolution, that the curb and gutter-stones be set and re-set, and the sidewalk flagged a space four feet wide, where necessary and not already done, under the direction of the Street Commissioner, and that the accompanying ordinance therefor be adopted.

Which was referred to the Committee on Roads.

RESOLUTIONS RESUMED.

By Councilman Russell—

Resolved, That a culvert, with the necessary receiving-basins, be built on the southeast corner of 47th-street and 2d-av., under the direction of the Croton Aqueduct Department.

Which was referred to the Committee on Sewers.

By Councilman Healy—

Resolved, That permission be and it is hereby given to Michael Spicer to erect a stand for recruiting purposes on the corner of North William-street and Chatham-street, the same to remain during the pleasure of the Common Council.

Which was adopted.

By Councilman Riley—

Resignation of A. A. Jones as a Commissioner of Deeds.

Which was accepted.

In connection therewith, Councilman Riley presented the following resolutions:

Resolved, That John O. Biggins be and is hereby appointed a Commissioner of Deeds in and for the City and County of New-York, in place of A. A. Jones, resigned.

Which was adopted.

REPORTS AGAIN RESUMED.

Report of the Committee on Streets, to have north side of Fortieth-street, about one hundred and seventy-five feet west of Eighth-avenue, flagged.

Which was laid over.

Report of the Committee on Streets, to set curb, gutter and flag sidewalks in Hammond-street, between West-street and Thirteenth-avenue.

Which was laid over.

PAPERS FROM BOARD OF ALDERMEN RESUMED.

Report of Committee on Roads, with resolution that the Counsel to the Corporation take the necessary legal measures to open Seventy-seventh-street, from the Eighth-avenue to the Hudson River, according to law.

Which was referred to the Committee on Public Health.

Subsequently,

Councilman Russell moved that the Committee be discharged from the further consideration of said paper.

Which was carried.

The same was then laid over.

COMMUNICATIONS.

The following was received, relative to the proposed celebration in honor of recent victories:

NEW-YORK, September 26, 1864.

To the Honorable the Common Council:

GENTLEMEN: The undersigned were appointed a Com-

...mittee to wait on your Honorable Bodies to present the following resolution:

"At a regular meeting of the committee held on Saturday, September twenty-four, one thousand eight hundred and sixty-four, the Honorable Charles P. Daly in the chair, and Honorable E. P. Cowles Secretary, it was unanimously

Resolved, That this committee request the Common Council to celebrate, in a public manner, at as early a day as possible, the recent victories of the Union armies by land and at sea, and that a committee be appointed to lay the subject before the Mayor and the Common Council, and that the citizens be requested to coöperate in the celebration."

The committee would suggest that the public buildings be illuminated, and such other demonstrations be made as your honorabled bodies think suitable for the occasion.

CHAS. G. CORNELL,
RICHARD D. LATHROP,
CHAS. GUILD,
M. T. BRENNAN,
JOHN WADSWORTH,
F. I. A. BOOLE,
Committee to wait on the Common Council.

Which was received and referred to the Special Committee having the matter in charge.

MESSAGE FROM HIS HONOR THE MAYOR.

A message was received from His Honor the Mayor relative to nuisances on the North River, near Thirty-ninth-street.

Which was received and referred to the Committee on Public Health.

GENERAL ORDERS.

Councilman Healy called up General Order number four hundred and twenty-one, being a resolution of Board of Aldermen that the salaries of the Treasurers be increased from one thousand two hundred dollars to one thousand eight hundred dollars; also, the salaries of the Clerks be increased from seven hundred and twenty dollars to one thousand two hundred dollars; also, the salaries of the Interpreters be increased from five hundred and forty dollars to seven hundred dollars; also, that the salaries of the Visitors be increased to three dollars per day—Relief Ordinance.

Which was concurred in by the following vote:

Affirmative—Councilmen Healy, Keenan, Riley, Brophy, Hagerty, Webster, Heffernan, Gross, Repper, Koster, Houghtalin, Haviland, Schaefer, Cook, Brandon, Brice, Russell, Fitzgerald—18.

Negative—Councilmen Opdyke, Jaques, Joyce—3.

Councilman Russell called up General Order number three hundred and ninety, being a report of Committee on Sewers, in favor of adopting resolution that a receiving-basin and culvert be built, under the direction of the Croton Aqueduct Board, on the northeast corner of Second-avenue and Fifty-ninth-street, and that the accompanying ordinance therefor be adopted.

Which was adopted by the following vote:

Affirmative—Councilmen Healy, Keenan, Riley, Brophy, Hagerty, Webster, Heffernan, Gross, Repper, Koster, Houghtalin, Haviland, Opdyke, Jaques, Schaefer, Cook, Brandon, Brice, Russell, Joyce—20.

Councilman Heffernan called up General Order number four hundred and five, being a report of Committe on Fire Department, in favor of adopting resolution that the Street Commissioner be directed to advertise for proposals to build a new truck for the use of Marion Hook and Ladder Company, number Thirteen, the same to be similar in all respects to the one now in use by Hook and Ladder Company number One.

Which was adopted by the following vote:

Affirmative—Councilmen Healy, Keenan, Riley, Brophy, Hagerty, Webster, Heffernan, Gross, Repper, Koster, Houghtalin, Haviland, Opdyke, Jaques, Schaefer, Cook, Brandon, Brice, Russell, Joyce—20.

Councilman Joyce called up General Order number three hundred and thirty-two, being a resolution of Board of Aldermen, that the poll of the Second Election District, Twenty-second Ward, be changed to the house of Daniel Ferber, number four hundred and forty-two West Forty-second-street.

Which was concurred in.

Councilman Haviland called up General Order, four hundred and twenty-two, being a resolution of Board of Aldermen, that the Comptroller be directed to hire the premises number one hundred and two Seventh-avenue, for a temporary location for the use of Hook and Ladder Company number Two.

Which was concurred in by the following vote:

Affirmative—Councilmen Healy, Keenan, Riley, Brophy, Haggerty, Webster, Heffernan, Gross, Repper, Koster, Houghtalin, Haviland, Opdyke, Schaefer, Cook, Brandon, Brice, Russell and Joyce—19.

Negative—Councilman Jaques—1.

Councilman Healy called up General Order number four hundred and twenty-four, being a resolution of Board of Aldermen, that the Comptroller be directed to draw his warrant in favor of W. S. Briggs, for the sum of six hundred and forty dollars for coaches furnished to the Committee on Roads; also to the Committee on Markets; also to the Committee on Repairs and Supplies; also to the Committee on Streets; also to the Committee on Ferries; also to the Committee on National Affairs; also to the Committee on Public Buildings; also to the Committee on Wharves, Piers and Slips; also to the Committee on Lands and Places; also to the Clerk of the Common Council for distributing books and ordinances.

(By Board of Councilmen, amended by adding after "Lands and Places" the words following, viz "the same being for Committees of Board of Aldermen.")

Councilman Jaques moved that said resolution be recommitted to the Committee on National Affairs.

Which was lost.

Councilman Houghtalin moved that the paper be laid over

Which was carried.

Councilman Keenan moved that the Board do now adjourn.

Which was carried.

Whereupon the President *pro. tem.* declared that the Board stood adjourned until Thursday, 29th instant, at 2 o'clock, P. M.

JAMES M. SWEENY, Clerk.

SITUATIONS WANTED.

FEMALES.

WANTED—A SITUATION BY A COMPETENT young girl as nurse and seamstress; is a neat sewer; has been accustomed to the care of young children; has the best of reference from her last place. Call or address 21 West 22d-st., between 7th and 8th avs., for two days.

WANTED—BY A RESPECTABLE WOMAN, A situation to take charge of a baby from its birth; can do family sewing, and would make herself generally useful; good reference. Call at No. 7 Depau-row, Bleecker-st., corner of Sullivan.

WANTED—BY A YOUNG GIRL, A SITUATION to do chamberwork and waiting, or chamberwork and sewing; best of City reference from her last place. Address No. 155 East 28th-st., northest corner 2d-av.

WANTED—BY A RESPECTABLE PROTESTANT a place to cook, wash and iron, in a small private family; has good City references. Call at No. 91 West 19th-st.

WANTED—BY A SEAMSTRESS ACCUSTOMED to all kinds of family sewing, a situation; is willing to assist in chamberwork or the care of grown children. Can be seen at No. 111 West 15th-st.

WANTED—BY A TIDY GIRL, WITH GOOD REFerence, a situation as waitress and chambermaid, or regular waitress; no objection to a boarding-house; wages, $8. Call at No. 192 East 21st-st.

WANTED—BY AN EXPERIENCED COOK, WITH excellent City reference, a situation in the City or Brooklyn; understands meats, poultry, game and soups. Wages $10. Call at No. 192 East 21st-st.

WANTED—A SITUATION BY A PROTESTANT girl to cook, wash and iron. Call at No. 65 8th-av., second floor.

WANTED—BY AN AMERICAN WOMAN, A SITuation as housekeeper. Good reference. Inquire at No. 30 1st-st.

WANTED—BY AN EXPERIENCED SEAMstress, a situation; has good City reference. Call at No. 85 East 15th-st., in the store.

MALES.

WANTED—A SITUATION AS GARDENER BY a middle-aged German, who thoroughly understands his business—laying out grounds, the cultivation of flowers, greenhouses, graperies, fruits, ornamental trees and vegetables, and all that is necessary for a first-class place. Call for a week at YOUNG & ELLIOTT'S, seedsmen, No. 9 John-st.

WANTED—A SITUATION AS COACHMAN BY A single man, who thoroughly understands his business; is a thorough horseman; will give best City and country reference. Address J. B., Box No. 201 *Times* Office.

WANTED—A SITUATION AS COACHMAN AND groom by a married man who understands his business and will make himself useful; no objection to city or country; has good reference. Address H. H., at Mr. Engelhardt's, No. 871 Broadway, corner 18th-st.

WANTED—A SITUATION AS COACHMAN AND groom by a first-class thoroughly confident man; City and country reference. Address F. H. J., Box No. 198 *Times* Office.

WANTED—A SITUATION FOR FITTING UP clocks. Address C. REYNOLDS, No. 383 8th-av.

TO PUBLISHERS.—A SITUATION WANTED as clerk in a publishing business, by a man who has had experience in that line. Address X. L., Box No. 141 *Times* Office.

HELP WANTED.

WANTED—ON A SMALL FARM AT ORANGE N. J., a gardener, who can take care of a horse and cow, and who will make himself generally useful; he must be strictly sober, active and obliging. To such a man, well recommended, a comfortable situation is offered. Scotch, German or American preferred. Apply by letter to H. A., Box No. 2,039 New-York Post-office.

WANTED—A CONFECTIONER, WHO UNDERstands all branches of the business, for a retail store a short distance in the country. Good pay and a steady situation to one competent. Address CONFECTIONER, Box No. 182 *Times* office.

WANTED—100 COLORED FIELD LABORERS to go to a near by British West India Island to cultivate cotton. Passage paid out. Apply at the office of the American and British West India Cotton Company, No. 87 Beaver-st.

WANTED—A GERMAN SEAMSTRESS, ALSO a French maid for a child, both to go to Boston; being fully competent and having best references. Apply at No. 132 West 14th-st.

WANTED—AN HONEST, FAITHFUL, INDUStrious man, if married, with a small family, to take entire charge of a garden, greenhouse and grapery, to go to Cleveland, Ohio. Apply to Mr. JONES, *Times* Office.

WANTED—IMMEDIATELY, A PROTESTANT woman to cook, wash and iron in a small family; none but those having the best of City reference need apply at No. 80 East 27th-st.

WANTED—BY MR. SMITH, NO. 91 CLINTON-place, a reporter to report from forty to fifty lectures. Apply, for three days, from 8 to 11 o'clock A. M.

SALESMAN WANTED.—AN ACTIVE YOUNG man, one acquainted with the Clothiers' and Tailors' Trimmings business. Address S. B., Box No. 136 *Times* Office.

$15 PER DAY NET PROFIT.—AGENTS wanted for a light wholesale business. Send for a circular to C. F. SHUTTS, Troy, N. Y.

RELIGIOUS NOTICES.

NEW-YORK PORT SOCIETY'S MARINERS CHURCHES.—Preaching on SABBATH, Oct. 2, corner Catharine and Madison sts., by the Pastor, Rev. E. D. MURPHY, at 10½ A. M., and communion at 3 P. M., and monthly concert of prayer for seamen at 7½ P. M.; preaching by the Pastor, Rev. A. G. CHAMBERS, corner of Madison and Gouverneur sts., at 10½ A. M., and at the Mission, corner of Dover and Water sts. at 3½ P. M. Seamen and friends cordially invited. Seats free.

THE NEW-YORK ASSOCIATION OF SUNDAY-SCHOOL TEACHERS will hold a special meeting in the Madison-av. Baptist Church, corner of 31st-st., on SUNDAY EVENING, Oct. 2, at 7½ o'clock, to hear from Mr. ALBERT WOODRUFF an account of his success in establishing Sunday Schools upon the Continent of Europe. All friends of the cause are invited to be present.

CENTRAL BAPTIST CHURCH, BROOKLYN—Rev. JOHN W. SEBLES, D. D., Pastor. The Pastor of this Church has now returned to the City, with restored health, and will resume his labors on SUNDAY next, Oct. 2. The morning service commences at 10½ o'clock. The regular monthly communion service at 3 P. M. Missionary concert for prayer at 7½ P. M. Sunday School at 9 A. M. and 2 P. M.

INDEPENDENT METHODISTS.—PROF. MATTISON will preach in his church, 41st-st., near 6th-av., on SUNDAY, at 10½ A. M. *How are the Guilty saved from Wrath through Christ.* At 7½ P. M. a sermon by Rev. Dr. SMYTHE, an eminent minister and evangelist from London. Good singing, and a cordial welcome to strangers.

THE CORNER-STONE OF THE CHURCH OF THE ATONEMENT, now in the course of erection on the corner of 5th-av. and 17th-st., near Greenwood Cemetery, will be laid by Right Rev. HORATIO POTTER, Bishop of New-York, with appropriate services, on THURSDAY, Oct. 6, at 4 o'clock P. M. Address by Rev. E. H. CANFIELD, D. D.

ST. ANN'S FREE CHURCH—18TH-ST. NEAR 5th-av.—On SUNDAY the Rector will preach the Twelfth Anniversary Sermon, at the 7½ A. M., 10½ A. M. and 3 P. M. services—the latter for deaf mutes; and at 7½ P. M. will give some account of the sign language, the manner of educating the deaf mutes, and the progress of Church work among them.

JOHN-ST. METHODIST EPISCOPAL CHURCH.—Rev. S. C. KEELER, Pastor, will preach on SUNDAY, at 10½ A. M., and at 7 P. M. Sacrament after morning service. Seats free. Strangers are invited to attend. Daily union prayer-meeting from 12 to 1 o'clock.

REV. W. C. BREWER HAS RETURNED from the West, and will resume his labors in the Christian Chapel, West 17th-st., near 6th av. Services on SUNDAY MORNING, at 10½ o'clock, and in the EVENING at 7½ o'clock. The public are invited to attend.

SECOND ADVENT CHURCH, BOTANIC Hall, No. 68 East Broadway. Preaching on SUNDAY, by Elder S. W. BISHOP, at 10½ A. M. and 3 P. M. All interested to hear on the great life theme, and *The Coming and Kingdom of Christ*, are cordially invited to attend. Seats free.

SABBATH EVENING IN LEXINGTON-AV. Presbyterian Church, corner 46th-st. The Pastor will deliver a lecture in course on the Book of Revelations, on next SABBATH EVENING. The services will commence at 7½ o'clock. The public are invited to attend.

CENTRAL PRESBYTERIAN CHURCH—Broome-st., two blocks east of Broadway. Preaching in this church by the Pastor, Rev. JAMES B. DUNN, on SUNDAY, 2d inst., at 10½ A. M. and 7½ P. M. Strangers in the City and others are respectfully invited to attend.

MEMORIAL CHURCH—HAMMOND-STREET, one block from West 11th-st. and 7th-av. Rev. JAMES A. M. LA TOURETTE, Rector of Trinity Church, Potsdam, will preach a sermon to young men SUNDAY EVENING. Services at 10½, 3½ and 7½ o'clock. Seats free.

NEW-YORK YOUNG MEN'S CHRISTIAN ASSOCIATION—Sunday Evening Services.—Rev. STEPHEN H. TYNG, JR., will repeat his sermon on *Young Man and the Present*, in the Church of the Mediator, Lexington-av., corner 30th-st., on SUNDAY EVENING, at 7½ o'clock.

WEST TWENTY-THIRD-STREET PRESBYTERIAN CHURCH—Between 7th and 8th avs.—Rev. J. H. MCILVAINE, D. D., of Princeton, N. J., will supply the pulpit through the Summer, in the absence of the Pastor. Services at 10½ A. M. and 4 P. M.

NOTICE.—PRESYTERIAN CHURCH, LARGE Hall, cor. 8th-av. and 33d-st. Rev. R. C. SHIMMALL, Minister; regular service every Sabbath morning and evening. Subject—*Divine Sovereignty in Man's salvation.* Service 7½ o'clock.

AT THE LAIGHT-ST. BAPTIST CHURCH—Corner of Laight and Varick sts., (St. John's Park.) Preaching on SUNDAY, at 10½ A. M. and evening at 7½ o'clock, by the Pastor, Rev. ROBT. MCGONEGAL. Baptism at the close of the morning service.

REV. SAMUEL B. BELL, D. D., PASTOR, will preach (D. V.) in the Fiftieth-st. Presbyterian Church, between Broadway and 8th-av., on SUNDAY, Oct. 2, at 10½ A. M. and 7½ P. M. Subjects—Morning, *Sloth*; Evening, *New-York City.*

REV. DR. VINTON, ASSISTANT MINISter of Trinity Church, will preach in St. Stephen's Church, corner of Broome and Chrystie sts., on SUNDAY EVENING, Oct. 2. Services at 7½ o'clock. Morning service at 10½ o'clock.

WESTMINSTER PRESBYTERIAN Church, 22d-st., between 6th and 7th avenues. Rev. C. D. MURRAY, Pastor. Services on SABBATH, Oct. 2, at 10½ A. M., and 7½ P. M. Strangers are cordially invited and will be provided with seats.

THE ROMANCES OF THE THEOLOGIANS. Rev. HENRY BLANCHARD will preach on this subject, in the Church of the Restoration, corner of Monroe-place and Clark-st., Brooklyn, on SUNDAY EVENING. The public are cordially invited to attend.

REV. HENRY M. SCUDDER, D. D., lately returned from India, will preach on SABBATH MORNING, the 2d October, in the R. D. Church, corner 29th-st. and 5th-av., and in the EVENING in R. D. Church, corner 21st-st. and 5th-av.

ST. THOMAS CHURCH.—REV DR. FRANCIS VINTON will preach in this church on SUNDAY MORNING. Services commence at 10½ o'clock. The Sunday School will reopen on SUNDAY MORNING, at 9 o'clock.

REV. J. C. DUTCHER WILL PREACH on SUNDAY, 2d inst., in the Dutch Reformed Church, Market-st., corner of Henry. Services commencing at 10½ in the morning and 7½ in the evening.

THIRTY-SEVENTH-ST. M. E. CHURCH, between 2d and 3 avs., Rev. W.H. BOOLE, Pastor, will preach on SUNDAY, at 10½ A. M. and 7½ o'clock P. M. Prayer meeting at 6 o'clock P. M.

CHURCH OF THE MEDIATOR—LEXington-av., corner of East 30th-st.—Divine service on SUNDAY, at 10½ A. M. and 7½ P. M. Rev. STEPHEN H. TYNG, Jr., will preach in the evening.

WASHINGTON-SQUARE M. E. CHURCH—4th-st., near 6th-av. Rev. HENRY B. RIDGAWAY, Pastor. Preaching at 10½ o'clock A. M. and 7½ o'clock P. M. Sermon in the evening to young people.

CALVARY BAPTIST CHURCH.—REV. K. J. W. BUCKLAND will preach in the Calvary Baptist Church, West 23d-st., between 5th and 6th avs., SUNDAY, Oct. 2, at 10½ A. M. and 3 P. M.

REV. A. FRANCKE MASON WILL PREACH in the 6th-st. Baptist Church, 6th-st., between Avenues B and C, on SUNDAY. Services commence A. M., 10½ o'clock. Evening, 7½ o'clock.

S. S. SNOW, S. M. C., WILL PREACH in Hope Chapel, No. 720 Broadway, on SUNDAY, at 3 P. M. Seats free. Subject—*The Judgment of Babylon, commonly called Christendom.*

ST. CLEMENT'S CHURCH, AMITY-ST., NEAR MCDOUGAL.—The repairs upon this Church having been completed, it will be reopened for Divine service on SUNDAY, Oct 2, at 10½ A. M. and 7½ P. M.

ST. PAUL'S METHODIST EPISCOPAL CHURCH—Corner 4th-av. and 22d-st. Preaching in the MORNING by Rev. Dr. MCCLINTOCK, and in the EVENING by Rev. Mr. OTHEMAN.

REV. R. D. HITCHCOCK WILL CONTINUE his labors in the 14th-st. Presbyterian Church, corner of 2d-av. Preaching on SUNDAY at 10½ A. M. Communion service at 3½ P. M.

CHURCH OF THE HOLY TRINITY, 5th-av., between 41st and 42d sts. Divine services on SUNDAY, at 10½ A. M. and 4 P. M. Rev. STEPHEN H. TYNG, Jr. will preach in the morning.

BLEECKER-STREET UNIVERSALIST CHURCH—Corner of Downing-st.—Rev. WILLARD SPAULDING, of Salem, Mass., will supply the desk on SUNDAY. Services at 10½ A. M. and 7½ P. M.

FRENCH EPISCOPAL CHURCH DU ST. ESPRIT, West 22d-st., near 5th-av. Rev. Dr. VERREN, Rector. Morning services at 10½; afternoon at 3½—both in the French language.

CHURCH OF THE PURITANS.—PREACHing by the Pastor, Rev. Dr. CHEEVER, SABBATH MORNING and EVENING, at 10½ and 7½ o'clock.

FIVE POINTS HOUSE OF INDUSTRY, No. 155 Worth-st. Services every Sabbath afternoon at 3:15. Singing by a choir of two hundred children.

MISCELLANEOUS.

MARBLE MANTELS.

The best place in the City to purchase cheap and well finished mantels is at

MARTIN OLSEN'S
MANTEL MANUFACTORY,
No. 326 Navy-st., and No. 66 Flatbush-av., Brooklyn Long Island, N. Y.

BROWN'S
STANDARD SCALES,
ADAPTED TO EVERY
BRANCH OF BUSINESS.
Warranted accurate and durable.
Call or send for circular.
Salesrooms
No. 3 Barclay-st.,
opposite
Astor House.

REYNOLDS TURBINE
WATER WHEELS
TALCOTT & UNDERHILL, No. 170 Broadway, N. Y

WEDDING CARDS.

French Note Papers, Seals and Presses, Silver Plates, etc., at J. Everdell's, 302 Broadway, cor. Duane St. For Specimens by mail, send 25 cents.

THE ARMY AND NAVY.

10,000 MEN WANTED
AS
VOLUNTEERS OR SUBSTITUTES
TO REPRESENT THE
COUNTY OF NEW-YORK
IN THE
ARMY AND NAVY.

PAYMENT TO VOLUNTEERS
FOR BOTH
ARMY AND NAVY.
BOUNTY.

For three years—County	$300
For three years—Government	300
Total	$600
For two years—County	$200
For two years—Government	200
Total	$400
For one year—County	$170
For one year—Government	200
Total	$270

HAND MONEY.

Any person enlisting a recruit for either two or three years, will receive in hand money	$20
For one year	$100

PAYMENT TO SUBSTITUTES.
FOR BOTH
ARMY AND NAVY.
BOUNTY.

County—For three years	$300
County—For two years	200
County—For one year	170

HAND MONEY.

Any person enlisting a substitute for either two or three years, will receive in hand money	$35
For one year	$100

Substitutes both in the Army and Navy are required to make out that they are exempt from draft for one o, the following reasons:

1. That he is an alien.
2. That he has served two years in the Army or Navy during the present rebellion.
3. That he is under twenty years of age.

Volunteers for the Navy must be able to show that they reside in this County, and that they have been duly enrolled at their place of residence.

The County Volunteer Committee, under instructions of the Board of Supervisors, having filled all quotas under all calls up to this time, announce that they have recommenced the business of recruiting for the Army and Navy, with the view of raising the quota under the existing call by the President for men.

Recruits or Substitutes will be received, as formerly, at the County Volunteer Rooms in the Park, corner of Broadway and Chambers-street, and on the Battery.

C. GODFREY GUNTHER, Mayor,
MATTHEW T. BRENNAN, Comptroller
ORISON BLUNT, Supervisor.
WILLIAM M. TWEED, Supervisor.
WILLIAM R. STEWART, Supervisor,
ELIJAH F. PURDY, Supervisor,
County Volunteer Committee.
ORISON BLUNT, Chairman.

Dated NEW-YORK, July 16, 1864.

NOTICE TO SUPERVISORS,
AND CITIZENS GENERALLY.

700 VOLUNTEERS ARE READY to be credited to any Town or County in New York State, for ONE OR THREE YEARS.

TOWN and COUNTY QUOTAS PROMPTLY FILLED.

Allen and Veteran Substitutes and Representatives can be promptly furnished in any numbers. Country bonds taken in payment or negotiated.

Applications by telegraph or letter will be attended to promptly.

Apply to the General Volunteer and Substitute Recruiting Associations, of New York.

Office No. 428 Broadway, New York.
Lieut.-Col. R. W. WINFIELD SIMPSON,
Capt. R. McNICHOL,
Authorized Agents.

QUARTERMASTER'S OFFICE, New-York, April 16, 1864.

ARTILLERY HORSES WANTED.—1,000 artillery horses wanted, for which one hundred and eighty dollars will be paid for all that pass inspection. These horses must be sound in every particular, broken to harness, not less than 15½ hands high, and will be presented for inspection at the Government stables, 35th-st., between 10th and 11th-avs.

STEWART VAN VLIET, Quartermaster.

FORAGE DEPARTMENT, NO. 86 CEDAR-ST., New-York City.

WANTED—HAY, STRAW, CORN AND OATS, for which cash will be paid on delivery.

S. L. BROWN, Capt. and A. Q. M., U. S. A.

SUBSTITUTES.—WE CAN FURNISH AT REAsonable prices, a number of substitutes every day for one or three years. Also volunteers to fill town quotas. Apply at the old established office, No. 138 11th-st., corner 6th-av.

WANT TO GO AS A SUBSTITUTE.—A young man will go as a substitute for $2,000. Address H. KING, Station D., New-York.

PUBLIC NOTICES.

UNITED STATES INTERNAL REVENUE.—Fifth Collection District State of New-York, VIIth, Xth, XIIIth and XIVth Wards of the City of New-York.—Pursuant to the provisions of an act entitled "An Act to provide internal revenue to support the Government, to pay interest on the public debt, and for other purposes," approved June 30, 1864, notice is hereby given to all persons liable to pay duties or taxes under said act, in the Fifth Collection District of the State of New-York, that the Collector of said district has received from the Assessor thereof his annual collection list for the year ending April 30, 1865; that the duties and taxes assessed by said Assessor have become due and payable; that the said Collector will attend to receive the same at his office, No. 561 Broadway, in the City of New-York, daily, (Sundays excepted,) from the twentieth day of September, A. D. 1864, until the tenth day of October, A. D. 1864, between the hours of 9 o'clock A. M. and 3 o'clock P. M., and that all persons who shall neglect to pay the duties and taxes so as aforesaid assessed upon them to the said Collector, within the period of time above specified, shall be liable to pay ten per centum additional upon the amount thereof.

Dated NEW-YORK, September 9, 1864.

JOSEPH HOXIE,
Collector Fifth District, State of New-York.

UNITED STATES INTERNAL REVENUE Collector's Office, Thirty-second District of the State of New-York, comprising the First, Second and Fourth Wards of the City and County of New-York.

Notice is hereby given that the undersigned has received his Annual Collection List from the Assessor of the Thirty-second Collection District of the State of New-York, and that the duties specified therein have become due and payable, and that he will attend in person or by deputy, at his office, No. 130 Broadway, on MONDAY, the 19th day of September instant, and from day to day thereafter, except Sundays, until and including the 11th day of October next, from 10 o'clock in the morning until 3 o'clock in the afternoon, to receive the same.

All persons who shall neglect to pay the duties and taxes so as aforesaid assessed upon them within the time specified, will be liable to pay ten per centum additional upon the amount thereof. Any person may at his option pay such duties before the time herein specified. Government funds only received.

DATED NEW-YORK, Sept. 9, 1864.

SHERIDAN SHOOK, Collector.

THE COMMITTEE ON NATIONAL AFFAIRS OF THE COMMON COUNCIL will meet every day, during the present week, in the Chamber of the Board of Aldermen, at 3 o'clock P. M., for the purpose of making arrangements to receive the regiment returning on furlough, for the purpose of recruiting. Also, to make suitable arrangements to give those already arrived, and about to depart from the seat of war, an entertaiment. Commandants of regiments now home on furlough, whose term is about to expire, are requested to communicate with the committee, by letter addressed to the Chairman or Secretary of the committee, No. City Hall.

JOHN HARDY, Chairman.
E. W. TAYLOR, Secretary.

THE COMMITTEE ON CROTON AQUEDUCT of the Board of Councilmen will meet on SATURDAYS, at 1 o'clock P. M., in Room No. 5 City Hall.

All parties interested in papers referred to the committee are invited to attend.

Councilman HEALY,
Councilman HEFFERNAN,
Councilman FITZGERALD,
Committee on Croton Aqueduct Department.

THE COMMITTEE ON CLEANING STREETS of the Board of Councilmen will meet on MONDAYS, at 1 o'clock P. M., in Room No. 5 City Hall.

All parties interested in papers referred to the committee are invited to attend.

Councilman HAGERTY,
Councilman KOSTER,
Councilman HAVILAND,
Committee on Cleaning Streets.

THE COMMITTEE ON STREETS OF THE Board of Councilmen will meet on WEDNESDAYS, at 1 o'clock P. M., in Room No. 5 City Hall.

All parties interested in papers referred to the committee are invited to attend.

PATRICK H. KEENAN,
PATRICK RUSSELL,
MICHAEL BROPHY,
Committee on Streets.

THE COMMITTEE ON FIRE DEPARTMENT of the Board of Councilmen will meet every MONDAY, at 2 o'clock P. M. All parties having business with the committee are invited to attend.

GEORGE McGRATH,
JEREMIAH HEFFERNAN,
CHARLES RILEY,
Committee on Fire Department.

THE COMMITTEE ON DONATIONS AND Charities of the Board of Councilmen, will meet every SATURDAY, at 12 o'clock, M., in Room No. 5 City Hall.

All parties having business before the Committee, are requested to attend.

SAMUEL WEBSTER,
WM. S. OPDYKE,
JOHN BRICE,
Committee on Donations and Charities.

THE COMMITTEE ON MARKETS OF the Board of Councilmen will meet every MONDAY at 2 o'clock P. M., in Room No. 5 City Hall.

All parties interested in papers referred to the committee are invited to attend.

Councilman HAGERTY,
Councilman SCHAEFER,
Councilman COOK,
Committee on Markets.

THE COMMITTEE ON SALARIES AND Offices of the Board of Councilmen, will meet every MONDAY, at 2 o'clock P. M.

All parties having business before the Committee are requested to attend.

CHARLES RILEY,
MICHAEL C. GROSS,
JOHN BRICE,
Committee on Salaries and Offices.

THE COMMITTEE ON ROADS OF THE Board of Councilmen will hold a meeting in Room No. 5 City Hall on every WEDNESDAY, at 1 o'clock P. M. Parties having business with the Committee are invited to attend.

PATRICK RUSSELL,
MICHAEL BROPHY,
WM. JOYCE,
Committee on Roads.

THE BEST AND CHEAPEST INK.

AMERICAN UNION INK, jet black ink, flows freely and does not corrode. Sold at No. 5 Ludlow-st., and at the stationers generally. JESSE G. KEYS.

NEW PUBLICATIONS.

YANKEE NOTIONS FOR NOVEMBER
OUT THIS DAY.

Chuck full of comicalities, comic readings, comic pictures and comic poetry.

A perfect cure for indigestion and lowness of spirits; read; Give Her Rats; An Affectionate Wife; Cotton Nest and Richmond Egg; Titus; A. Brick, Esq.; Astronomy Illustrated; Important Financial Question; Don't Fire on these Innocent Infants; The Last Legs of the Confederacy; Maiden Meditations; Familiar Expressions; Church and State, and many others, all wrigglers.

Subscription price $1 25 per annum.

T. W. STRONG, Publisher.
AMERICAN NEWS COMPANY,
General Agents, No. 121 Nassau-st., New-York.

NOW READY:

1.
THE POEMS AND BALLADS OF
SCHILLER,
Translated by Sir Edward Bulwer Lytton, Bart.

One volume, 16mo, beautifully printed on tinted paper and bound in green vellum cloth, gilt tops. Price, $1 50.

2.
Also, an edition bound in blue and gold. Price, $1 50.

3.
The Complete Poems of
NATHANIEL PARKER WILLIS,
in one volume, 16mo, printed on tinted paper; bound in green vellum cloth, gilt tops. Price, $1 50.

Published by
CLARK & MAYNARD, New-York.

LINCOLN AND JOHNSON.
THE
TREMAINE BROTHERS
LINCOLN & JOHNSON
CAMPAIGN SONG BOOK

NOW READY. Every song written expressly for this campaign, and adapted to the most popular and familiar airs of the day.

Price, 15 cents; $10 per hundred. Send your orders to C. M. TREMAINE, No. 176 Washington-st.; can be obtained at any news agency.

WATSON'S NEW GYMNASTIC WORKS.

I. MANUAL OF CALISTHENICS. Price $1 25.
II. HAND-BOOK OF CALISTHENICS AND GYMNASTICS. $2.

Each volume is an 8vo, printed on fine and heavy tinted paper, richly and profusely illustrated from original designs, with music to accompany the exercises. These works positively surpass all others on physical culture in harmoniously blending the scientific and the practical; in the variety and completeness of the classes of movements, and in the adaptation of the exercises to the wants of both sexes and persons of all ages, either as individuals or in classes. In the first volume all the exercises are without apparatus; in the second, complete courses of exercises are given, both with and without apparatus.

To consumptives, dyspeptics, invalids in general, and the sedentary—to all who wish to secure physical beauty, muscular strength and robust health, the use of these books will prove invaluable. They are already used in nearly all the public schools, and in many of the private schools and first families of New-York City.

Copies sent postpaid on receipt of the price.

SCHERMERHORN, BANCROFT & CO.,
No. 130 Grand-st., New-York.

THE IMPROVED PHRENOLOGICAL BUST—Showing the exact location of all the Organs of the Brain; designed for Learners. In this Head all the newly-discovered Organs of the Brain are given. It shows each individual Organ on one side, and all the groups—Social, Executive, Intellectual and Moral—on the other. Price, for the largest size, $1 50; smaller, 75 cents. If sent by express, 25 cents must be added for packing-box. For sale by Booksellers and Druggists.

FOWLER AND WELLS,
No. 389 Broadway, New-York.

DEMOREST'S ILLUSTRATED MONTHLY and MME. DEMOREST'S MIRROR OF FASHIONS.—Combined single copies, 25 cents; yearly, $3, with a valuable premium. Office No. 39 Beekman-st. Do not fail to see this model magazine. Specimen copies mailed free. October number now ready.

AUCTION SALES.

BOTELER & WILSON, Auctioneers.

BY BOTELER & WILSON, AUCTIONEERS.

OFFICE U. S. CAPITOL EXTENSION, WASHINGTON, D. C., Sept. 3 1864.

On SATURDAY, Oct. 1, commencing at 10 A. M., the following variegated and plain marble will be sold at public auction on the grounds north of the United States Capitol:

100 blocks Tennessee marble.
1,000 cubic feet of remnants ditto.
12 pieces Potomac marble.
600 cubic feet Vermont green serpentine.
8 column shafts ditto.
2,000 cubic feet remnants Italian marble.

At the same time will be sold a large lot of doors, shutters and building materials of various kinds.

By order of the Secretary of the Interior.

CLEMENT L. WEST, General Superintendent.

CITY OF NEW-YORK, DEPARTMENT OF FINANCE, COMPTROLLER'S OFFICE, Sept. 17, 1864.

LEASES OF PUBLIC DOCKS, PIERS AND SLIPS AT AUCTION.

The right to collect and retain the wharfage for the use or occupation of the undermentioned docks, piers and slips, for the term of ten years from the first day of November, 1864, will be sold at public auction, at the City Hall, on TUESDAY, Oct. 18, 1864, at 11 o'clock, A. M.

NORTH RIVER.
Lot No. 1—Pier at the foot of Watts-st.
Lot No. 2—Pier No. 45, foot of Charlton-st.
Lot No. 3—Pier No. 46, foot of King-st.
Lot No. 4—Pier No. 47, foot of Houston-st.

Terms or conditions of sale can be had at the Comptroller's Office. By order of the Commissioners of the Sinking Fund.

MATTHEW T. BRENNAN, Comptroller.

WM. WITTERS, Auctioneer.

BY H. J. JORDAN & CO.,
UNITED STATES HORSE AND CARRIAGE AUCTION MART.
5th-av., corner 44th-st.

To be sold THIS DAY, (Saturday) October 1, at 3 P. M., a splendid pair of grey trotting ponies, *Hero* and *Wallace*. Also, carriage, saddle and express horses, rockaways, coupes, buggies, road wagons, harness, &c., &c. Catalouges now ready at salesroom.

HORSES, CARRIAGES AND HARNESS
IN GREAT VARIETY,
For Sale THIS DAY, at 3 P. M., by Auction.
United States Horse and Carriage Auction Mart.
5th-av., cor. 44th-st.

HENRY D. MINER, Auctioneer—Salesroom No. 37 Nassau-st., opposite the Post-office.

MINER & SOMERVILLE WILL SELL at auction, on SATURDAY, Oct. 1, at 12 o'clock, at No. 1 East 21st-st., corner of 5th-av., an elegant French imported coleche and coupe, a superior dog-cart, (City made,) Stanhope and Rockaway, (City made,) an imported Italian park phæton, a light wagon, shifting top, made by Milner & Stevens; also, an Albany Gould six-seated sleigh; also, a pair of splendidly matched black ponies, 6 years old, 14 hands high, have been used by ladies; also, 1 black pony, 14 hands high, 4 years old; also, a beautiful black stallion, Silver Cloud, 16.3 high, 9 years old; also, a very stylish bright coupe mare, 15 hands high, 8 years old, warranted sound and kind in all harness, perfectly gentle, having been driven by a lady; also, several sets of single and double harness, blankets, whips, bells, &c., &c. The above is the private establishment of a gentleman leaving for Europe; will be positively sold without reserve.

HENRY D. MINER, Auctioneer—Salesroom No. 37 Nassau-st., opposite the Post-Office.

MINER & SOMMERVILLE WILL SELL at auction, on SATURDAY, Oct. 1, at 12 o'clock, at the private stable No. 1 East 21st-st., corner of 5th-av., five pair matched bay horses, 15 hands three inches high, 7 and 8 years old, long tails, stylish drivers and well matched, one of which is full Fambletonian, and can trot in 2.52; sound and kind in all harness; also a coupe built to order by Wood Brothers, and has been run but few times; also sett double gilt-mounted harness, but little used, made to order by Louden. The above is property of a gentleman leaving the City. Will be sold without reserve.

HENRY D. MINER, Auctioneer—Salesroom No. 37 Nassau-st., opposite Post-office.

MINER & SOMERVILLE WILL SELL at auction, on SATURDAY, Oct. 1, at 10½ o'clock, at their salesroom, a general assortment of household furniture, consisting of black walnut, mahogany and rosewood suites, velvet, ingrain and Brussels carpets, curtains, tables, lounges, bedsteads, bedding, &c. Also the entire stock of a jobber declining business, consisting of imported silver-plated, Britannia and Japanese ware, bronze clocks, Bohemian glass, Parian statuettes, English cutlery, China tea sets, terra-cotta ware, &c.

JOSEPH HEGEMAN, Auctioneer.

MONDAY, OCTOBER 3, AT HALF-past 10 o'clock A. M., at No. 26, first place between Henry and Clinton-sts., Brooklyn. Handsome Rosewood parlor suite, in green brocade, centre tables, rosewood and mahogany marble-tops, chamber furniture, hair mattresses, &c., dining-room and kitchen furniture, carpets, oil-cloths, &c.

S. & J. BOGART, Auctioneers.

WILL SELL THIS DAY, AT 10½ O'CLOCK, at the auction rooms No. 1 North William-st., carpets, household furniture, &c., consisting of sofas, lounges, tables, chairs, oak arm chairs, damask curtains; also, thirty pieces velvet, Brussels, three-ply and ingrain carpets.

T. R. MINTURN, Auctioneer,
THIS DAY, SATURDAY, OCT. 1,
at 11½ o'clock, on Pier No. 10, East River,
909 BOXES FRESH SICILY LEMONS.
Cargo Brig *Sicilia* from Palermo.

FOR SALE.

CENTRAL PARK LOTS
FOR SALE BY
ALLEN & BROWN,
No. 96 Broadway.

FOR SALE BY ALLEN & BROWN,
NO. 96 BROADWAY,
A number of very desirable brown-stone front houses and lots in the best neighborhood; mostly all new houses, between 4th and 6th avs., with immediate possession.

COUNTRY RESIDENCE FOR SALE.—The estate of the late of Col. Wm. Jones, on the Highlands of Navesink, N. J., overlooking the ocean and lower bay, is offered for sale on reasonable terms. The house is nearly new, built in modern style, with marble mantles, &c.; has 13 large rooms, with closets and pantries attached, vault, cellar, &c.; also, a gardener's cottage, fine barn, carriage-house, ice-house, corn crib, and other outbuildings. There is a large reservoir on the premises, supplying the house and barn with fine spring water through pipes; also, a fine apple and peach orchard, pear, quince, cherry and other trees, grape vines, shrubbery, &c., in abundance. Valuable marl pits included in the property; also, bathing and boating privileges. Its vicinity to New-York City, and ease of access by railroads and steamboats, make it very desirable as a country seat. Apply to FRED'K A. JONES, on the premises, or by mail to Riceville Post-office, N. J., or to R. S. JONES, No. 117 Fulton-st., New-York. Boats leave foot of Murray-st. daily.

FOR SALE—160 MAGNIFICENT BUILDING lots, with all kinds of choice fruit and shade-trees, being the homestead of the late Col. James Harrison. This splendid property is situated in Hudson City and Jersey City, lying on the brow of the hill overlooking the City and bay of New-York, Jersey City and Hoboken, being the handsomest and most eligible property for gentlemen's residences in the whole country. The horse-cars running from Jersey City and Hoboken Ferries pass the ground every 15 minutes—time, about 10 minutes. Also, the homestead, with some lots. The above will be sold in plots, with restrictions against the sale of liquor and the kind of building. For particulars and terms, which are liberal, inquire of HENRY HARRISON, Trustee, No. 115 Bedford-st., from 8 to 10 A. M. and 6 to 8 P. M.

FOR SALE—A VERY ELEGANT AND ATTRACtive country seat, delightfully located at Orange, N. J., within easy access of depot. Spacious first-class dwelling-house, conveniently arranged, and replete with modern improvements; greenhouse, cold grapery and conservatory; superior outbuildings, in fine order; barn, carriage-house, summer-house, &c., &c.; 14 acres of land, portion of which is a handsome grove; garden laid out in the most tasteful style; great abundance of every variety of the choicest fruit; excellent water on the premises. In every respect a most desirable residence for Summer or Winter, possessing so many combined features of attractiveness, with or without furniture and stock. Terms accommodating. Permits of

A. JOURNEAY, No. 8 Pine-st.

OIL, COAL AND TIMBER-LAND.—THE subscriber offers for sale a tract of land in Wood County, West Virginia, containing seven hundred acres, (more or less) situated in the immediate neighborhood of a number of large and paying oil wells. It is heavily covered with the best qualities of timber, and lying on the North Western Railroad, offers unusual facilities for getting to market.

Will dispose of half, or whole, at option of purchaser. Title perfect. EUG. LIST, Parkersburgh, West Virginia.

ORANGE, N. J.—FARM OF 28 ACRES FOR sale, lying in the outskirts of the above place. The land is in a high state of cultivation, and most beautifully watered. Fruit trees, &c., in abundance. Small house, new, for a farmer; out-buildings, nearly all new. This is a farm, comprising so many advantages, that its equal is seldom met with, and needs only to be seen by a good judge to be appreciated. Any further information, &c., may be had by addressing P. O., Box No. 633, Newark, N. J.

8 NEW HOUSES FOR SALE—ON CUTting's Hill, East 41st-st.; ground as high as Murray Hill, and overlooking the East River, same as Brooklyn Heights; three-story, basement and cellar, 20x100 feet; brick and brown-stone, high stoops, with all modern improvements. Possession immediately. Price $6,000. Opposite side, two of a row, brown-stone, 20x100; price $8,000. C. O. BILLINGS, on the premises; J. W. STEVENS, No. 30 Pine-st., from 1 to 2 P. M.

3,700 FOR SALE—IN BROOKLYN, AND ON the line of two railroads, a three-story Philadelphia front brick house, brown-stone trimmings, iron balcony, marble mantels, high ceilings, ornamental cornice, gas, &c., containing ten rooms, kitchen and cellar, 1½ miles from the ferry. House in good order, 20x36; lot 100 feet; shrubbery, grape vines, &c. Apply at No. 86 Pine-st., New-York. R. ADAIR.

FOR SALE—THE CHURCH EDIFICE AND chapel, and four lots of ground 25x100 feet, situated on the west side of Adelphi-st., between De Kalb and Willoughby avs., known as the Church of the Messiah, Brooklyn. For particulars, inquire of JOHN C. PERRY, Attorney, corner of Broadway and Fulton-st., New-York, or T. S. MACKAY, No. 6 Court-st., Brooklyn.

FARM FOR SALE—CONTAINING 75 ACRES choice land, plain farm-house and out-buildings, situate at Pleasant Plains Station, Staten Island Railroad, west end of Staten Island, the property of Edward Wier, deceased. For particulars apply to G. R. WIER, on the premises, or EDWARD WIER, 86th-st., near 2d-av., Yorkville.

FOR SALE.—A FIRST-CLASS BROWN-STONE house, in the neighborhood of Central Park; ready for use; four stories, basement, under cellar; all modern improvements; price low if sold this week. Also, two small brown-stone first-class houses; price $8,000 and $8,500. Small first-class tenement houses cheap. Apply at No. 128 35th-st., to HENRY MAXWELL.

FOR SALE.—FOUR-STORY STONE FRONT house in West 24th-st., 25 by 100 ft., $23,000; 1 do. in 38th-st., bet. 5th and 6th-avs., $26,000; 1 do. bet. 7th and 8th-avs., with furniture, $19,000; 3 story do. bet. 5th and 6th-avs., with furniture, 18,500; 3 story do. bet. 6th and 7th-avs., $12,500. Possession given by the 1st of November. J. K. POND, No. 586 Sixth-av.

FOR SALE—AT A BARGAIN, IF APPLIED FOR immediately, a country seat, on Long Island, three-quarters of an hour from Wall-st., with good house and barns, &c.; plenty of fruit; high, healthy, and near railroad depot. Apply to ALLEN & BROWN, No. 96 Broadway.

ORANGE, N. J.—VILLAS, VILLA SITES AND farms, a great variety, beautifully situated, one hour from New-York, for sale low. Also, country seats and houses to let for the season or year, by HENRY B. BLACKWELL, No. 59 William-st., New-York, 9 to 11 A. M.; No. 40 Main-st., Orange, 3 to 5 P. M.

FOR SALE—A THREE-STORY BRICK HOUSE on Lafayette-av., containing 13 rooms, with the modern improvements, in first-rate order; possession about the 10th of October. For cards of admission apply to J. DAVENPORT, corner of Fulton-av. and Oxford-st., Brooklyn.

FOR SALE—FURNISHED BROWN-STONE house, four-story English basement, completely furnished from top to bottom; location on the west side, above 23d-st.; elegant neighborhood; all modern improvements. Price $20,000. Address HAMILTON UNDERWOOD, Box No. 4,531 Post-office.

FOR SALE OR TO LET—A SMALL AND very neat place in Westchester County, sixteen miles from City, and very accessible; house, barn, stable, &c., with near three acres of land; fruit and shade in abundance; all in excellent order.

COUDERT BROTHERS, No. 49 Wall-st.

FOR SALE—WITH IMMEDIATE POSSESSION—The four-story house, with brown-stone trimmings, No. 18 East 25th-st., in view of Madison-square, built by the subscriber for his own occupancy; is 25x68 feet; lot 98 feet 9 inches; with all the conveniences. Apply to

E. H. LUDLOW & Co., No. 3 Pine-st.

FOR SALE OR EXCHANGE.—AT YONKERS, A mansion and six acres of Ground, with Stable, Henery, hot and cold Graperies, and every variety of fruit and shade trees. Commanding view of the Hudson, with all appurtenances of a first-class residence. Apply to GEORGE COOK, Auctioneer, No. 141 Broadway.

LLEWELLYN PARK.—STRANGERS WISHing to visit Llewellyn Park can obtain cards of admission at T. B. MERRICK & SON'S, No. 70 William-st., New-York; or BAILEY & EVERITT'S, Library Building, Orange, N. J.

FOR SALE—IN BROOKLYN—THE THREE story brick house, No. 166 Washington-st., situated on high ground, convenient to the ferries; containing bath, stationary tubs, range, water-closets, &c., all in perfect order. For terms, &c., apply on the premises.

FOR SALE.—A FIRST-CLASS DWELLING-house, free-stone front, high-stoop, four stories, in perfect order, situated No. 18 East 32d-st., between Madison and Fifth avs. Possession immediately. Apply to ELLIOTT C. COWDIN, No. 327 Broadway.

$2,750.—FOR SALE—WITH IMMEDIATE possession, a neat cottage, desirably located in Harlem. Also, several cottages and houses from $2,000 to $6,000. Apply to G. H. SCOTT, No. 6 Pine-st., basement.

FOR SALE—TWO FIRST-CLASS FOUR-STORY brown stone front houses, 20x50; lot 100 feet; design and finish complete; on 60th-st., between Lexington and 3d avs., near Central Park. Apply on the premises, or to GEO. J. HAMILTON, No. 297 Lexington-av.

FOR SALE—ON THE SOUTH SIDE OF STATEN Island, near the water, a beautiful villa site of 4½ acres; price $4,000; location unexceptionable; view unsurpassed; of easy access to the City. Permits of A. JOURNEAY, No. 8 Pine-st.

FOR SALE—SEVERAL HOUSES, WITH IMMEdiate possession, in New-York and Brooklyn; also, two furnished houses to let in Brooklyn. Apply to H. A. SPAFFORD, No. 150 Remsen-st., Brooklyn, and No. 18 Wall-st., New-York.

FOR SALE IN 45TH-STREET, NEAR Broadway—A handsome 4-story brown-stone house, in perfect order; house 25x50; lot 25x100; immediate possession; price $25,000. Apply to HOMER MORGAN, No. 2 Pine-st.

FOR SALE—VALUABLE FIRST WARD PROPerty, either together or separate, Nos. 90 and 92 Greenwich-st., corner of Rector, containing together 51 feet 6 inches on Greenwich and about 70 feet on Rector-st. Apply to JAMES CRUIKSHANK, No. 55 Broadway.

FOR SALE CHEAP—ON EASY TERMS, SEVeral beautiful blocks in Trenton, N. J., suitable for gentlemen's seats or city lots. Streets opened and graded; lies in a handsome and pretty location.

SOUTHWORTH & WOOD, No. 13 Pine-st.

COTTAGES IN BROOKLYN—NEAT, NEW, and suitable for small families, for sale or exchange, and some to rent. H. R. FLETCHER, cor. 17th-st. and 4th-av.; near the houses, or SOUTHWORTH & WOOD, No. 13 Pine-st.

FOR SALE—A FARM OF 100 ACRES OF LAND, near "English" neighborhood, New-Jersey, on the Northern Railroad. Apply to

JOHN McCLAVE, No. 44 Pine-st.

FOR SALE—TWO FIRST-CLASS NEW BROWN-stone four-story high-stoop houses, Nos. 35 and 37 West 39th-st., between 5th and 6th avs. Latest improvements. Inquire on the premises.

FOR SALE—TWO BROWN-STONE, HIGH-stoop houses, 4 stories, ready for occupation, cheap for cash. Nos. 236 and 238 East 50th-st. JOHN GLASS, owner, No. 830 2d-av.

FOR SALE.

FOR SALE—A FURNISHED HOUSE, 25x60, West 46th-st., between 5th and 6th avs. Apply to COR. R. DISOSWAY, No. 5 Beekman-st., Room No. 3. No commissions allowed.

FOR SALE—A FIRST-CLASS ENGLISH BASEment dwelling, on Murray Hill. Apply to JOHN McCLAVE, No. 44 Pine-st.

TO LET.

TO LET—IN THE NEW BUILDING AT JUNCtion of Broadway and 6th-av., between 35th and 36th sts., elegantly finished stores 12, 25 or 50 feet wide, running through from 6th-av. to Broadway, with or without basements. Also, on the second story, three large halls, together or separately, 50 feet wide, from 75 to 110 feet in depth, and 22 feet in height, unobstructed by columns. Also, light and dry basements, with large vaults. Apply to WM. D. F. MANICE, No. 46 Pine-st., third story, between 12 and 3 P. M.

HOUSE TO LET—IN WEST 13TH-ST., BEtween 5th and 7th avs.; rent $850; lease to run four years from May next; possession on or before 15th October. Furniture for sale. Address, by letter only, A. L. B., care Browne & Spaulding, Jewelers, No. 570 Broadway, Metropolitan Hotel.

AT NEW-BRIGHTON, HAMILTON PARK.—To rent, furnished and unfurnished houses, containing gas and all modern improvements; delightful situation for Winter or Summer; good neighborhood. Apply at Room No. 11, No. 132 Broadway, or B. BRADLEY, No. 362 Broadway.

TO LET—IN FLUSHING, L. I., A VERY PLEASant and convenient two-story house with 10 rooms, handsomely furnished. Will be let to a careful tenant until 1st May next. Apply to HOMER MORGAN, No. 2 Pine-st.

FURNISHED HOUSE TO LET, NEAR Union-square, to a private family; it is full size, four stories, in good order and well furnished; rent from now to 1st of May $2,600; location very desirable. Address Box No. 265 Post-office.

TO LET—AT NOS. 817 AND 819 BROADWAY, cor. of 12th-st., eligible front rooms for business, artists, &c. Address JOHN S. KELSO, No. 86 Cedar-st.

HOUSES & ROOMS WANTED

WANTED—FOR THE TERM OF SIX MONTHS from the first of November, a furnished house of moderate size, between 9th and 36th sts. and 4th and 6th avs., or a parlor and three rooms in a house occupied by a family of unquestioned respectability. Address Box No. 1,078 Post-office.

WANTED TO RENT—A HOUSE, UNFURnished or furnished; or would purchase the furniture for cash. Address, stating size, location, price and other particulars, Box No. 4,739 New-York Post-office.

WANTED—A FURNISHED ROOM BY A GERman gentleman in a private family, between 8th and 20th sts., and 3d and 7th avs. Address G. P., Box No. 130 *Times* Office.

WANTED TO RENT—A STORE OR PART OF a store and basement, suitable for commission business, west of Broadway. Direct to L. H. C., Box No. 143 *Times* Office.

BOARDING AND LODGING.

BOARD WANTED—IN A PRIVATE FAMILY by a gentleman and wife, with nicely-furnished room; location between 4th and 8th avs., and 4th and 34th sts.; any family wanting the right kind of boarders and prompt pay, may address M., Box No. 3,294 Post-office, stating location, terms, (or else will not be noticed,) and all particulars. Undoubted references given and required.

DESIRABLE COUNTRY BOARD, FOR families, can be had at the residence of the subscriber; comfortable rooms, liberal table, very healthy and pleasant location among the hills. Address H. E., Town of Esopus, Ulster County, N. Y. Daily communication with the City, by boat and rail.

BOARD.—TO LET, AN ELIGIBLE APARTMENT in a small, unobtrusive family, with board, to an invalid or lady expecting to require medical care, kindness and home attention. For location, terms, &c., apply to or address Dr. THIERS, No. 1,217 Broadway. No children or boarders.

WANTED—BY A FAMILY CONSISTING OF two adults and two children, three or four rooms with board in a private family; one of the large rooms would be furnished if necessary. Preference given to private table. Address, stating details and references, Box No. 1,807 New-York Post-office.

ELEGANT ROOMS—IN A FIRST-CLASS PRIvate house, 5th-av., near Fifth-avenue Hotel, with or without board, or private table; respectable parties of high standing, willing to pay liberally for elegance and comfort, may address M. L. N., Box No. 159 *Times* Office.

BOARD WANTED.—THE ADVERTISER DEsires board for himself, wife and two boys, in a private family, for the winter, in a first-class house uptown, between 3d and 6th avs. Unexceptionable references given and required. Address Box No. 1,341 Post-office.

BOARD WANTED.—A GENTLEMAN, HIS wife and two children, require a suite of three furnished rooms, (one as parlor,) with private table, in a first-class neighborhood. Address, stating terms and accommodations, J. C., Box No. 1,097 Post-office.

TO RENT—WITH BOARD, TO A FIRST-CLASS family, a handsomely furnished parlor and bed-room, on second floor, in a private house up town, near 5th av.; references required. Address M. L. C., Box No. 1,138 Post-office.

TO RENT—AN ELEGANTLY AND RICHLY furnished parlor floor, with private table; also rooms on third and fourth floors, suitable for families and single gentlemen; references exchanged. Apply at Nos. 55 and 57 West 11th-st.

BOARD WANTED—IN A PRIVATE FAMILY for a gentleman, wife and two children (2 and 4 years old); early dinner; one large room only required. Address, stating terms—which must be moderate—Post-office, Box No. 1915.

A SUITE OF ROOMS TO LET, WITH board, in a private family, in 42d-st., west of Broadway. Reference required. Address F., Box No. 184 *Times* Office.

AT NOS. 174, 176 AND 178 BLEECKER-STREET, West of Broadway, pleasant rooms, with excellent board, from $7 to $12 per week. Families accordingly.

WANTED—IN THIS CITY, BY A GENTLEMAN, a furnished room, with breakfast and tea on week-days and dinner on Sundays; will give $6 to $7 per week. Address, with particulars, D. D., Box 1,074 Post-office.

A SUITE OF FOUR ROOMS, WITH PRIVATE table and three single rooms, all with southern exposure, can be secured at No. 7 West 25th-st.

ONE OR TWO SINGLE GENTLEMEN can be accommodated with board in a private family. Apply at No. 224 East 10th-st.

FURNISHED ROOMS TO LET—TO GENtlemen only, in house of private family. Inquire at No. 134 Macdougal-st.

BOARDING.—PRIVATE FAMILY DESIRES TO let neatly furnished suites of rooms; also rooms for single gentlemen; good table; dinner at 6. 34 West 29th-st.

BROOKLYN.—A ROOM, OR SUITE OF ROOMS at No. 16 Clinton-st., convenient to ferries.

MEETINGS.

GREAT MEETING
OF THE
SOLDIERS' MEMORIAL ASSOCIATION,
AT THE
COOPER INSTITUTE.

A public meeting of the SOLDIERS' MEMORIAL ASSOCIATION will be held at the COOPER INSTITUTE, On WEDNESDAY EVENING, Oct. 5, 1864, for the purpose of considering and adopting such means as may be thought proper, to promote the objects of the association. All ladies and gentlemen who feel an interest in the cause, are invited to attend.

By order of the Board. WARING LATTING, Sup't.

A number of patriotic citizens having organized themselves into an association for the purpose of erecting a suitable memorial to our brave soldiers, who have sacrificed their lives in support of the Government in the present war, and it being intended that such memorial or monument shall serve not only to perpetuate the memory of the fallen brave to future generations, but shall also be made, by its great attractiveness as a place of public resort, the source of a large and perpetual income in aid of the destitute orphans of those soldiers and sailors, who having given their lives to their country, leave their unprotected little ones a legacy to their countrymen.

We, the undersigned, therefore, most heartily approving of the above objects, do recommend to the patriotic and benevolent of our fellow-citizens, to attend the above meeting, for the purpose of coöperating in the accomplishment of so desirable an object. Signed by

Peter Cooper,	Sanford E. Church,
Moses Taylor,	Horace B. Claflin,
S. B. Chittenden,	Rev. W. Adams,
Rev. Joseph P. Thompson,	Rev. Edwin F. Hatfield,
William E. Dodge,	Willard Parker, M. D.
Abram Wakeman,	Roe Lockwood,
Marshall O. Roberts,	Shepherd Knapp,
Wetmore & Co.,	C. H. Lilienthal,
John Bryan,	Hegerman & Co.,
Lathrup, Luddington & Co.,	William Duryea,
Raynolds, Pratt & Co.,	Schuyler, Hartly & Graham,
Rev. Frederick Ogelby,	Rev H. B. Ridgaway,
Lockwood & Co.,	Livingston Satterlee,
Russell & Erwin Manf'g Co.,	Clark, Wilson & Co.,
Cornelius Comstock & Co.,	T. Strang,
Blodgett, Brown & Co.,	Hall, Bradley & Co.
M. H. Grinnell,	A. A. Low,
Geo. W. Blunt,	James Harper,
Chas. P. Kirkland,	A. V. Stout,
Rev. John M'Clintock,	Rev. E. H. Chapin,
Rev. S. D. Burchard,	Valentine Mott, M. D.,
Rev. Stephen H. Tyng, Jr	Rev. J. C. Dutcher,
Daniel Devlin,	WM. A. Darling,
L. K. Jerome,	Samuel W. Johnson,
John E. Williams,	C. A. Stetson,
Spotts & Hanks,	Simeon Leland & Co.,
John T. Lord,	Brooks Brothers,
Rev. John Dowling,	B. T. Babbitt,
E. V. Haughwout,	A. G. Jerome, Jr.,
James Freeland,	D. S. Manners,
C. V. Ostrander,	Lindley Murray,
E. C. Chapin,	John C. Calhoun,

And many others.

Hon. EDWARD EVERETT and other prominent speakers are expected to be present to address the meeting.

Seats free. Doors open at 7, to commence at 7½.

PRINTING.

FRANCIS & LOUTREL,
Stationers, Printers and Bookbinders, No. 45 Maiden-lane. Orders solicited. Diaries for 1865.

The New-York Times.

NEW-YORK, SATURDAY OCT. 1, 1864.

Amusements this Evening.

BARNUM'S MUSEUM — NATURAL CURIOSITIES; PHENOMENA, &c.—AFTERNOON: THE PEOPLE'S LAWYER and M. DUCHALUMEAUX.—EVENING: THE SIGNET OF KING SOLOMON.

WALLACK'S—LOOK BEFORE YOU LEAP.

WINTER GARDEN — EVERYBODY'S FRIEND — THE TOODLES.

BROADWAY THEATRE—THE VICTIMS—THE PEOPLE'S LAWYER.

OLYMPIC THEATRE—MARTIN CHUZZLEWIT.

HELLER'S—(No. 585 Broadway.)—MATINEE—MAGIC.

THE NEW-YORK TIMES.

The price of the TIMES (Daily) is FOUR CENTS.

To Mail Subscribers per annum.....$10 00
Including Sunday morning edition, $12.

THE SEMI-WEEKLY TIMES.

One copy 1 year ....$3 00 | Five copies 1 year..$12 00
Two copies 1 year... 5 00 | Ten copies 1 year.. 22 50

THE WEEKLY TIMES.

One copy 1 year....$2 00 | Five copies 1 year...$8 00
Three copies 1 year 5 00 | Ten copies 1 year....15 00
And an Extra Copy to any Club of Ten.
Twenty copies 1 year.....25 00

To Clergymen.—WEEKLY, $1 25; SEMI-WEEKLY, $2 25.

Fresh names may at any time be added to Clubs, both of the WEEKLY and SEMI-WEEKLY, at Club Rates.

Payments invariably in advance.

We have no authorized traveling Agents.

To any person sending us a Club of Twenty, the SEMI-WEEKLY TIMES will be sent gratuitously for one year. To any one sending us a Club of Fifty, the DAILY TIMES will be sent gratis for one year. Address

H. J. RAYMOND & CO., Publishers.

To Advertisers.

Advertisers in the TIMES are requested to bring in their notices at as early an hour in the day as possible. If received after 8½ o'clock, it will be impossible to classify them under their proper heads.

NEWS OF THE DAY.

THE REBELLION.

The latest news from Gen. GRANT is up to five o'clock yesterday afternoon. Yesterday morning Gen. WARREN advanced from his position on the Weldon Road and attacked the enemy's extreme right, carrying their line of works handsomely, with a number of prisoners. He immediately prepared to follow up his advantage. Gen. MEADE, according to the dispatch, also moved out another force from his left, and carried the rebel works near Poplar Grove Church, in the direction of the Danville road. Our forces on the North side of the James successfully hold all the ground they gained on Thursday. During yesterday afternoon the rebels assaulted our position near CHAPIN'S Farm, but were handsomely repulsed by Gen. BUTLER'S forces.

Gen. SHERMAN telegraphs that he has succeeded in exchanging 2,000 men belonging to his own army, and made arrangements with HOOD to send to the other prisoners a supply of clothing, soap, combs, &c.

The Secretary of War telegraphs that there is no later news from Gen. SHERIDAN than that announced yesterday, which placed his cavalry in occupation of Staunton on Monday last. The Orange and Alexandria Railroad to Manassas Junction, and the Manassas Gap Railroad to Staunton, are being repaired for Gen. SHERIDAN'S use.

The steamer *Suwo Nada* arrived here yesterday from New-Orleans, bringing among her passengers Major-Gen. BANKS and his personal staff, who have come North on a permanent visit. The military news by this arrival is not important.

FORREST, on the night of the 28th, was at Fayetteville, Tennessee, with nearly his whole force, en route to the Chattanooga Railroad. Part of the road was destroyed by a small body of rebels. Parties of rebel cavalry are scattered along the line of the railroad. An attack was apprehended at Duck and Elk River bridges. On the Tennessee and Alabama Railroad all the bridges between Athens and Pulaski, a distance of thirty miles, have been destroyed. Gen. ROUSSEAU was at Christiana Thursday night. During the night the telegraph wire was cut below that place. There was no communication south of Murfreesboro yesterday.

FROM EUROPE.

By the arrival of the *Saxonia* off Cape Race yesterday we have three days later intelligence from Europe. The news is not important. MULLER, the murderer of Mr. BRIGGS, who was apprehended in this City, had arrived in London, and was undergoing an examination. The London *Times* says that the capture of Atlanta is regarded as the crowning success of the South-western army. The rebel Loan fell three per cent on a report of the surrender of Mobile. A new Spanish ministry had been formed, who had announced a conciliatory policy. The demand of Denmark that the troops of the allied armies in Jutland are not to be pensioned by Denmark has been absolutely rejected by the German Powers.

GENERAL NEWS.

The St. Louis *Union* of the 28th says dispatches received at Headquarters from North Missouri report that our troops had a fight with TODD'S and THRAILKILL'S guerrillas on Sunday, the 25th, in which thirteen of the rebels were killed, including two captains, one of them named BISSELL, of Platte County. After the fight the guerrillas moved to Huntsville, and demanded the surrender of the town; but the militia under Col. DENNY defied them, and prepared for resistance; and the rebels, learning that Major KING, with reinforcements for the post, was close at hand, drew off, and moved to Middle Grove.

The Wheeling *Intelligencer*, of the 29th, says Gov. BOREMAN had advices yesterday to the effect that the rebel raiders hold both Buckhannon and Weston. He was also telegraphed that the raiders were in Barbour County, about 1,500 strong, and also that there were about half that strong in Upshur.

The cartel for exchange of naval prisoners provides for all on each side; the rebels give army prisoners for the excess on our hands, as well as for Admiral BUCHANNAN and others for whom they have none of equal rank. The first instalment, comprising forty officers and about one hundred and fifty men, were to leave Boston yesterday.

The Richmond *Examiner* states that the number of prisoners received in Richmond from May 1 to September 1, was 16,086, and that this does not include those taken from HUNTER in his Valley campaign, or from GRANT at Petersburgh before he took the Weldon Railroad. The *Whig* asserts that GILMORE and JAQUESS left Richmond without paying their hotel bill, and that it has just been paid by the rebel Secretary of War.

Mrs. Gen. LANDER, formerly Miss J. M. DAVENPORT, the accomplished and well-known actress, has decided to resume her profession next November.

The price of Gold was 3 per cent. cheaper yesterday than on Thursday. The Railway Shares left off steady, but at lower figures. Governments were also a fraction easier. Exchange on London 108¼@108¾ per cent. for Gold.

The Board of Councilmen met yesterday, and concurred with the Board of Aldermen in passing the Fulton-street Railroad over the Mayor's veto, and immediately adjourned to 2 P. M. on Monday.

Prices of produce and merchandise were generally lower and very irregular yesterday, with a light business in most articles, save in the instance of new mess pork, which was in lively speculative demand and higher. Freights were inactive.

What this Presidential Election is Worth.

There are those who think it a great misfortune that a Presidential election should take place in the midst of the war. They talk dismally about the country being racked by terrible political excitement, when civil war already imposes upon it as much as it can endure. On the contrary, we hold that the occurrence of the Presidential election at this stage of the war is most fortunate—that it is a signal vindication of the wisdom of our fathers in providing that this election should recur every four years, instead of the longer interval which was advocated, and which the Southern traitors afterward actually incorporated into their spurious Montgomery Constitution.

It is true that a Presidential election has always been the most violent and trying movement of our civil system. It is the least frequent, and, unlike any other, is not local in its scope, but simultaneously agitates every portion of the national fabric. It brings the most momentous political principles into direct collision, and kindles the most ardent popular passions. It is a movement which, by bringing into play so many diverse forces, is the least reducible to the calculations of political science. It is the one, too, which has been the least satisfactorily tested in the history of Republics. It is the inability to sustain this same *experimentum crucis* that made the French Republic and the Mexican Republic such complete failures, and that has made the history of the South American Republics a constant succession of civil wars. Nay, we may say that it was a Presidential election in our own Republic that was the occasion of this dread rebellion. We admit freely that had BUCHANAN continued in power constitutionally, there would as yet have been no rebellion. Slavery would have kept the peace. Nevertheless, it is a blessed fact that a Presidential election is inevitable in this Republic every four years, and that this year, 1864, is a year when we are to meet a new one. It saves the country from a Northern rebellion. It will give a mortal blow to the Southern rebellion. It will make all future rebellions impossible.

It is an undeniable fact that there is a party of faction here in the North, bound to the Southern rebellion in close sympathy. It is a party containing many deceived yet well-meaning men, but is mainly made up of the very worst elements of mischief, and is under the control of men who would shrink from nothing to secure their ends. It is a party whose daily promulgation is, that this Government, as now administered, is the worst despotism on the face of the earth. There could be no more revolutionary language; for, if the Government be that, of course it ought to be revolutionized. It is equally undeniable that there is within the pale of the party an organization extending through the West, and branching, it is believed, far into the East, comprising many thousands bound by oath to obey implicitly orders from its central authority, even if required to rise with arms in their hands against the Government. All that has kept this turbulent party, and this revolutionary organization quiet, during the military operations which are so rapidly deciding the fate of the rebellion, with which they have such sympathy, has been their belief that they could more effectually and safely carry their ends in peaceful fashion, through the ballot-box. They flatter themselves that there is a prospect of electing a President who will be their instrument; and so they quietly abide even the provocation of the new draft, when last year they made a draft of much smaller proportions an occasion of rushing to the very verge of general insurrection. Their candidate for President will not be elected. He will be defeated by a majority so tremendous that it will strike the whole party of faction and revolution with an absolute dismay. There are threats, we know, here and there by Copperhead spouters, and even Copperhead newspapers, that a further continuance of "the LINCOLN despotism" will in no event be submitted to. There is, in fact, virtually a threat of the same character in the third resolution of the Chicago Convention, which declares that a repetition of certain acts under President LINCOLN "will be held as revolutionary, and be resisted with all the means and power under their control." But we attach no importance to these outgivings. They will come to nothing. The sovereign will of the people, as pronounced in tones of thunder at the polls, backed by the trenchant loyalty of half a million of the most splendid soldiers of the world, will have a sovereign effect in soothing every revolutionary impulse. The election will reveal the patriotic spirit of the people as nothing else could. Its strength once exhibited, even the worst madman in the Copperhead party will not dream for an instant of defying it. The election will give the quietus to every disturbing element here in the North.

The election will be very effective, too, we believe, toward bringing to an end the actual rebellion in the South. Nothing has kept up the spirits of the Southern rebels for the last year but the idea that the popular sentiment of the North had turned against President LINCOLN and his war policy. Their Copperhead sympathizers here in the North so declared, and they believed it. The election enables the people to make an end of this delusion. The result in November will satisfy even the most credulous of the rebels that they have been most wretchedly imposed upon; and that Mr. LINCOLN, in his dealing with them, has only enforced the unalterable spirit and purpose of the vast majority of the Northern people. The moral effect of this demonstration must be prodigious. It will do more to demoralize the rebellion, than twenty National victories in the field. It is, in fact, our deliberate conviction, that it will take the heart out of the whole concern, and produce its quick and final collapse.

An ulterior effect, of inestimable account, will also come from this election, through the attestation it will afford to all future generations that there is stamina enough in the people to fight rebellion to any extremity rather than yield to it. We are now in the fourth year of the war. It is high time that the people should become so tired of it as to abandon it, if they could ever be brought to that mood. Their solemn expression now at the ballot-box of a determination to maintain the contest until the last remnant of the rebellion is crushed, will be such a proof of the national spirit of the people that it will stand as a perpetual warning. There will be no possible chance for a pretence that it was only the stubbornness of President LINCOLN, and of the Generals at his side, that carried the war through. It will be made manifest that the popular will is its prime motive force. The conclusion that will pass into history as a settled truth, must be that in this republic no rebellion can have any chance before the popular power. All future rebellions will be made impossible. And, what is almost as important, all threats of rebellion, which have heretofore been such a pest, will be made preposterous.

A Representative Man.

Whatever else he may, or may not be, Mayor GUNTHER is a "Democrat" in the party acceptation of the word. His orthodoxy has never been disputed or doubted. He is and always has been in good and regular standing. The party elected him, not so much on account of his splendid talents or of his brilliant personal qualities of any sort, as because he was known to be a genuine, unmistakable, unadulterated disciple of the modern Democracy. They have made him Mayor, and naturally enough he now feels bound to represent their principles, and carry out their views.

When the Common Council, therefore, yielded so far to outside pressure as to urge a public illumination on account of our victories, Mayor GUNTHER promptly squelched this unseemly departure from party principles, and gave these gentlemen to understand that he should tolerate no such proceedings. He believes in the Chicago platform,—and that standard of the faith does not allow rejoicings over victories in an unjust and unholy war.

The Mayor's exposition of this subject is so clear and compact a statement of the sentiments and purposes of his party, that it ought to be widely circulated, and universally read. The National Committee appointed at Chicago ought to issue it as a campaign document, and spread it broadcast over the country. They have been a little remiss, it is true, in not publishing their platform in this shape:—but they can make up for this by issuing the two together. Meantime we will give the Mayor's message the benefit of an additional insertion in our columns. Here it is:

MAYOR'S OFFICE, NEW-YORK, Sept. 29, 1864.

To the Honorable the Common Council:

GENTLEMEN: Your resolution of the 26th instant, appointing a "committee of five from each board, for the purpose of making the necessary arrangements to cause the various public buildings to be illuminated in honor of the recent victories on land and sea," is returned unapproved.

I might acquiesce in your response to an appeal of your fellow-citizens, who might desire to give an expression to their feelings respecting these victories, but I must decline to comply with your request to issue a proclamation to the citizens generally, to join in such an illumination, for various reasons, which I will briefly state:

1. If I should issue such a proclamation, *there are many citizens who would be denounced as disloyal*, if through want of opportunity or inclination, or of means, they failed to comply with the recommendation.

2. By those in authority, *they are not claimed as Union victories*, but as the result of the Emancipation Proclamation, and latest war measure of President LINCOLN, as announced in his "to whom it may concern" manifesto.

3. It is asserted that the new policy of the Administration will *give us a succession of victories*. If this is the case your honorable body will be called upon to illuminate every fortnight, and if the papers in the employ of the Administration, who daily parade "the defeat of the rebels," are to be believed, three times a week.

I yield to no man in my attachment to "the Union as it was, and the Constitution as it is," but as the President demands of the Southern people to abandon the rights which the Constitution confers, I do not see how those who have always held that the Federal Government has nothing to do with the domestic institutions of the States, can be expected to rejoice over victories which, whatever they may be, surely are not Union victories.

If those victories were to unite the States, and were a sure harbinger of peace, I would be pleased, if I could issue such a proclamation as would induce the poorest citizen to part with his last mite for the purchase of a single tallow candle to celebrate the event.

4. It has been the immemorial custom of mankind, in all ages and climes, *to abstain from rejoicings over victories gained in civil wars*, and such has been the practice thus far during the present strife, which has distracted our once happy Union. The only effect of departing from this usage, sanctioned alike by humanity and sound policy, will be to acknowledge, by such exhibitions, that these are victories over aliens and enemies, and that there is no hope of securing peace on the basis of the Federal Union. This hope, in common with a large portion of our fellow-citizens, I am not prepared to abandon.

You are aware that here is the essential difference between the two parties now contending for political mastery in the Northern States; one of these declares that no terms can be offered "except such as may be based upon an unconditional surrender" of the rights of the States, and the other maintains that "peace may be restored on the basis of the Federal Union."

Taking into consideration that a canvass is now in progress of the most exciting character, I am forced to regard *the proposed demonstration as one of a political nature*, and, according to the rule which I laid down for my guidance on entering upon the duties of Mayor, I cannot give it my official indorsement.

C. GODFREY GUNTHER, Mayor.

There's the document! It sets forth more tersely and justly than anything else we have seen, the real temper and spirit of the party which demands "immediate efforts for a *cessation of hostilities*." The Mayor is afraid to rejoice over victories lest those who won't rejoice should be suspected of disloyalty. He is fearful, if we begin this business, we shall have to rejoice over fresh victories "three times a week!" And to cap the climax, these are *not* Union victories at all, but—something else. Will not Mayor GUNTHER bring his great intellectual powers to bear on the question once more and tell us what they are? They certainly are not *rebel* victories. They can scarcely be claimed as *Democratic* victories. If they are not Union victories, pray what are they?

We are sorry we cannot comfort the Mayor or his party with hopes of their "cessation." Their demand for a "cessation of hostilities" has not yet been indorsed by the American people, and until it is, we fear the Mayor's political reveries will continue to be disturbed by Union victories and public rejoicings.

The Grand Advance—The Cooperative Movements.

Of the sudden, rapid, bold and remarkable series of movements around Richmond, inaugurated by Gen. GRANT on Thursday morning, we know just enough to leave us in considerable bewilderment. To the dashing and unexpected movement on the north bank of the James, were yesterday added two other movements of equal or greater magnitude on other lines—making altogether three great, distinctive and simultaneous operations in progress upon the enemy's position—not to speak at all of the movement of Gen. SHERIDAN in the Shenandoah Valley. Yesterday morning Gen. WARREN, who has been for six weeks planted on the Weldon Road, about a couple of miles south of Petersburgh, and who formed the left wing of our army, attacked and carried the enemy's line on their extreme right, and, says GRANT, "immediately prepared to follow up his success." The third of the coöperative movements is under Gen. MEADE; and regarding this—perhaps the most important of all—the Lieutenant-General simply gives the following sentence: "Gen. MEADE moved from his left this morning, and carried the enemy's line near Poplar Grove Church." This sentence was probably not intended for the popular eye, and neither in its grammar nor its topography is it very easily defined. But we suppose the pronoun *his* refers to *Warren's* "left," and that from the latter's position on the Weldon road MEADE struck in a northerly direction for the railroad running from Petersburgh to Burksville Junction, and thence diverging to Danville and to Lynchburgh. GRANT says that MEADE "carried the enemy's line near *Poplar Grove Church*," and we find "Poplar Grove" where we should suppose the Church ought to be, indicated in our map on the above mentioned railroad, and located only about fifteen miles from WARREN'S position, or *left*, on the Weldon road. GRANT'S dispatch is dated at half-past three yesterday afternoon, and MEADE might have made this fifteen-miles march between the time he started in the morning and that hour. This would undoubtedly be a bold and perilous march and movement, and we shall wait further advices before endeavoring to clear up the entanglement. The operation, however, has long been anticipated by strategists, and it is one that, according to what is understood to be GRANT'S programme, is essential.

In the meantime, the force on the north bank of the James was attacked by the rebels yesterday, in three columns, but they were repulsed. The importance of this body as a coöperative force is very great. Our Washington correspondent remarks that GRANT has twice before attempted an effective operation on the north bank of the James, but in each case has been foiled. The object aimed at in each instance was the possession of the commanding heights at Chapin's Farm, nearly opposite Fort Darling, which is on the south side of the river. The heights are within shelling distance of the Fort, and we may now hope to see it eliminated from the problem of Richmond. This done, the left of this wing can be thrown *across the Petersburgh and Richmond Railroad*, which will at once isolate Lee's army at Petersburgh, and cut off the supplies for the rebel Capital quite as effectually.

Each of these grand combined operations of GRANT against Richmond is, as yet, in its incipient stage, and we can but await with profound interest and devout hope the progress and consummation of this marvelous campaign.

England and America.

The picture of the condition and prospects of the United States on which a portion of the English is now fondly dwelling, as revealed to us by the latest European mails, furnishes some very profitable matter for reflection to all Americans. We believe all our readers are aware, by this time, that the ruling classes in England have been from the outset as anxious for the disruption of the Union as any men could be, who were not actually engaged in a conflict with us. They desired it for several reasons, none of which they have had any hesitation in avowing. They feared that this Republic was becoming so vast and powerful that its existence would upset what is called "the balance of power," the creation and preservation of which, have taxed the resources of all European nations during the last three centuries. They feared, too, that the continued success of the experiment of democratic government in this country, would give immense impetus and support to the democratic movement in Europe, which, in the opinion of most observers on the other side of the water, threatens, in a generation or two, the complete destruction of all the existing aristocracies, and the resolution of all European Governments into democratic despotisms like that of France. To this tendency the Southern rebellion has been considered likely to give a most decided check, as it has been made in support of thoroughly oligarchic ideas, and in direct opposition to the government of majorities, and to the prevailing idea of human equality. We were clearly mistaken at the outset of the war in attributing so much of the English hostility to us to the effect which the war was likely to have on the cotton supply. That, after all, only affected the manufacturers and mechanics. "Good society" in London, was influenced by considerations of wider range.

With these feelings about us, it may be readily imagined with what joy the movements of the copperheads are viewed in London. The prospect of their success is hailed in the *Times*, *Post*, and *Herald*, as the triumph of the Confederacy. They indulge in none of the pleasing delusions which the Peace faction propagate here as to McCLELLAN'S military value. "The expression of the principles" ("that the policy of the war has been mistaken and hopeless,") "has been entrusted," says the London *Times*, "*not* to a successful or triumphant soldier, but to the *General who was the first to discover* the impracticability of the object on which his countrymen were bent." The armistice which the Chicago platform calls for, the same journal considers certain to take place, because it looks on the Copperhead party as "the preponderating party in the country," and into this armistice it is sure the South will never enter without a stipulation for the recognition of its independence, for the following reasons:

"In that event, will the South enter the Convention of the States *without a stipulation expressed or reserved, for the recognition of its national independence?* It seems almost impossible to think so; for, in that case the South would be simply surrendering all it has fought for at the very moment when success appeared most sure. On condition of reëntering the Union the Confederates might have dictated their own terms in the very first year of the war. . . . If the Confederates refused such terms when threatened with the untried power of the North, how can they accept them when, by the confession of the Northerners themselves, that power has been tried in vain? The Federals have failed in their endeavors to coerce the Confederates into reunion, *and they have acknowledged their failure.* The Confederates have fought heroically for their national independence, and have proved their ability to maintain it. On what grounds, therefore, or with what expectations of success can they now be asked to yield what they have been fighting for, to the very men who have been unable to wrest it from them?"

There is not the slightest doubt that the Copperheads thoroughly concur in the foregoing, but the difference between them and the London *Times* is, that they are obliged to conceal their real sentiments in order to carry the election, while the *Times* is laboring under no such disability. The picture which the same journal draws of the consequences which are to follow McCLELLAN'S election is delightful—in the foreground peace and disunion, in the distance repudiation of the national debt.

In other words, we shall present to Europe, under the reign of "Little MAC," a spectacle which will send a thrill of joy through every drawing-room in Belgravia—that of a dismembered republic, governed by an unsuccessful soldier, and unable and unwilling to pay debts solemnly contracted, contemplating the results of our folly in sackcloth and ashes, stricken with a plague bred by our own moral pollution and intellectual weakness. The eagerness with which a portion of the European press watches every symptom of repudiation, and the delight with which it hails it, is as shocking an exhibition of hatred, as has been witnessed in modern times, among civilized nations.

Amusements.

ACADEMY OF MUSIC.—The sale of tickets for the opening night on Monday next goes on—in spite of the bad weather—with unprecedented velocity. Yesterday there were but four seats left in the sections reserved for the Fourteenth-street customers. Mr. MARETZEK'S down-town reserves are pressed in the same way, and he will have to call them in, in order to keep open his communications with the public. About the first night's house, there is no longer a doubt. It will be thoroughly fashionable and full. Certainty is not one of the attributes of operatic management, but it seems *almost* certain that the forthcoming season will be the brightest and most remunerative on record. The principal boxes and the choicest seats have nearly all been disposed of for the season, and we think we are right in saying that no Manager of late has opened with prospects so flattering, or a subscription list so long.

WALLACK'S THEATRE.—Of all the old comedies, GOLDSMITH'S "She Stoops to Conquer," is decidedly the most agreeable. It is singularly free from the viciousness of the period in which it was written, and is so admirably constructed that not a single thread of the story is left loose. The performance of this justly esteemed work, is always hailed with pleasure by the patrons of WALLACK'S Theatre. We have never seen the pleasure more heartily expressed than it was last evening, and we may add that the approbation was thoroughly justified by the complete excellence o the performance. The cast was essentially the same as last season, with the single exception that Miss MARY GANNON sustained the *rôle* of *Miss Hardcastle*, instead of Mrs. HOEY—a lady whose name always suggests a regret. Miss GANNON is familiar with the part, and plays it with admirable coquetry and grace. The remaining characters were intrusted to the very efficient members of the company, and received the best of attention. Mr. GEORGE HOLLAND, who made his *rentrée* on this occasion, was excellent as *Tony Lumpkins*. He was received with a heartiness which we hope always to see extended to a veteran, reliable and admirable actor.

Letter from Gen. Sickles.

NEW-YORK, Thursday, Sept. 29, 1864.

DEAR SIR: Your inquiry made on behalf of several members of the Union Congressional Convention for the Ninth District, whether I would accept a nomination for Congress, has received the respectful attention due to the patriotic source from which the suggestion emanated. In declining the use of my name as a candidate for this high trust, I only adhere to a resolution formed when I entered the military service to retire altogether from politics while holding a commission in the army. This determination, with other considerations, had already constrained me, during the present canvass, to decline a similar request made by a number of my old and esteemed constituents in the Fourth District, who desired to present my name to the Democratic Convention. I yield to no citizen or soldier in my solicitude for the honorable termination of the war. The war was deliberately begun by the rebels and is persistently waged by them to divide and conquer the Union. It is so strange that our enemies should find allies among European antagonists of free institutions, but it will never cease to be a matter of humiliation and wonder that our own people could be seriously divided upon the question of submission or resistance. Let who will be for submission, I am for resistance as long as we have a battalion and a battle-field left.

Until the Constitution and Laws are vindicated in their supremacy throughout the land, the Government should be confided to no hands that will hesitate to employ all the power of the nation to put down rebellion. The resources of the insurgents are already so far exhausted that they will give up the struggle as soon as a majority of the people at the ballot-box, seconding the martial summons of FARRAGUT and GRANT, demand the unconditional surrender of the enemy.

Peace, so won, through the noble aspirations of the people, will exalt the national character, and challenge the homage of all who honor patriotism and valor. Peace, imposed upon us by an audacious and arrogant foe, who would owe his triumph not to the superiority of his arms, but to a degenerate population, unworthy of their lineage and forgetful of their traditions, could only last until the contempt of mankind evoked from our shame enough manhood to renew the struggle.

Very respectfully,
DANIEL E. SICKLES,
Major-General.

HOMER FRANKLIN, Esq.

NEWS FROM WASHINGTON.

Special Dispatches to the New-York Times.

WASHINGTON, Friday, Sept. 30.

THE OHIO ELECTION.

Advices from Ohio clearly indicate that at the coming election the Union party will carry that State by 75,000 majority.

THE PRICE OF GOLD IN RICHMOND.

Persons leaving Richmond last Saturday, and since the result of SHERIDAN'S great victories in the Valley of the Shenandoah has been known there, state that the price of gold has gone up to three thousand. The rebel financial system has collapsed.

COMPENSATION OF POSTMASTERS.

The Postmaster-General has, under the late Act of Congress, determined the amount of salaries to be paid to Postmasters, instead of compensation by commission, as heretofore. The new rates must be established by or before Oct. 1, 1864, under the provisions of that act.

DEATHS OF NEW-YORK SOLDIERS TO-DAY.

Geo. McMasters, Co. B, Eighth Artillery; Frank G. Mead, Co. E, Second Rifles; Geo. Davis, Co. L, Second Artillery; Benj. R. Owens, Co. E, Second Cavalry.

Dispatches to the Associated Press

WASHINGTON, Friday, Sept. 30.

A circular has just been issued from the Adjutant-General's office, substituting the following regulations for those heretofore existing.

First—Hereafter, when a commissioned officer of a three years' volunteer organization receives a new commission, or an enlisted man is appointed to a commission, he may at his option be mustered into the United States service for three years or the unexpired term of the organization of which he may at the time be a member; provided no officer or enlisted man so receiving a commission shall be mustered in for a less period than three years, if at the date he presents himself for muster under it he has then six months to serve.

Second—All regimental officers of volunteers now in the service of the United States who have been in service three years, and all who shall hereafter have served three years, may, if they so desire, be mustered out and honorably discharged on satisfactory proof being furnished to the Commanding General that they have so served; provided, said officers have not meanwhile voluntarily been remustered for three years, or, if belonging to veteran organizations, signified in writing their willingness to serve for the new term of the organization to which they belong.

Third—Regulations similar to the foregoing will apply to organizations mustered into service for a less period than three years.

Fourth—If the officers of veteran organizations do not desire to secure the advantages of their former commissions and rank as contemplated by section 2, paragraph 1, Circular No. 36, Current Series, they can decline to be remustered, as therein directed, and take advantage of the provisions of paragraphs first and second of this circular, in so far as they may be applicable.

Fifth—When the regiment, company or other command of a regimental officer is mustered out, it must be distinctly understood that the officer will be considered mustered out therewith, and at the same time and place as the command. An officer will be held to service for the full term of his muster only when the regulation command is retained in service for him.

THE SEVEN-THIRTY LOAN.

The subscriptions to the 7-30 loan for the last two days amount to about a million and a half dollars.

A BASE OF SUPPLIES FOR SHERIDAN.

The Orange and Alexandria and Manassas Railroad is to be repaired and put in running order to Strasburgh. A large force of workmen, protected by an ample military guard, has been sent out for this purpose. The work will be pushed forward with the utmost possible dispatch in view of the operations of our armies.

A BLOCKADE-RUNNER DESTROYED.

Acting-Master KENDALL, commanding United States steamer *Nyphon*, writing to the Navy Department, from off New Inlet, N. C., under date of Sept. 26, reports that on the 25th he discovered a long steamer painted white, with two smoke-stacks and two masts, coming out of Swash Channel. He immediately gave chase and fired several broadsides at her, nearly every shot of which took effect. The *Nyphon* attempted to run down the blockade-runner, but was unable to do so, and owing to her superior speed, she escaped. Another United States vessel overhauled her, however, and chased her aground off Half-Moon Battery, where she was set on fire by her crew, and destroyed. The name of the blockade-runner was not ascertained.

From Colorado and Arizona.

DENVER, C. T., Friday, Sept. 30.

JAMES D. CLARK, late Pay Clerk in the Branch Mint, who was tried in the United States Court for robbing the Mint last Winter, has been convicted.

Prescott (Arizona) papers of the 15th have been received. CHARLES D. PASTON has been elected Delegate to Congress from Arizona.

Music at Central Park.

The Central Park Commissioners announce that there will be music at the Central Park, on the Mall, to-day, commencing at 3:30 P. M., by the Central Park band, under the leadership of H. B. DODWORTH, if the weather is fine. The following is the programme:

PART I.

1. Overture, "Hunting" (La Chasse).....Mehul
2. Larghetto from Symphonie, No. 2.....Beethoven
3. Liberty Quick March.....Strauss

PART II.

4. "March du Sacre" from the Prophet.....Meyerbeer
5. Military Overture.....Mendelssohn
6. Quick March, "The American Camp".....Kock Keller
7. Grand Selection from "Martana".....W. V. Wallace

PART III.

8. "L'Hirondelle" Mazurka.....Keler Bela
9. "Victory" March.....E. Ruboel
10. Song, Kathleen Mavourneen.....Crouch
11. Galop, "The Williams Bata Season".....Keller

National Pot Pourri.

THE KINGS COUNTY REPUBLICAN NOMINATIONS.—The first convention after the primary meetings met in the Town of Flatlands yesterday afternoon, at 2 o'clock. The convention was organized by the election of Hon. GEORGE HALL, as President, and Mr. C. W. THOMAS, Jr., as Secretary. After admitting the delegates, which occupied a long time, an informal vote for Register was taken. Five informal ballots were then had, and on the last the vote stood as follows: Whole number of votes, 126; Benj. R. Wilson, 60; Joseph Reeves, 56, Mr. Wilson was declared the nominee by a unanimous vote. The nominations for County Clerk, Superintendent of the Poor, Coroner and Justice of the Sessions was then entered into. The result for County Clerk was as follows: George J. Hardy, 64; Henry Hill, 30; J. J. Anderson, 7; P. J. Ostrander, 24. Mr. Hardy having received a majority of the votes cast, was declared unanimously nominated. Mr. Isaac Skidmore was nominated as Superintendent of the Poor. The Coroner and Justice of Sessions had not been settled at a late hour.

NEW-YORK AND NEW-ORLEANS MAIL STEAMSHIP COMPANY—ANOTHER NEW STEAMER FOR THE LINE.—The New-York and New-Orleans Mail Steamship Company have just added another new and powerful steamer to their line, namely, the *Guiding Star*. The *Guiding Star* was built at the yards of Messrs. ROSEVELT & Co., foot of Houston-street, East River; and these builders have on the stocks the fifth vessel building by them for the same company and same line, which will be called the *Day Star*. The *Guiding Star* will make her trial trip next week, and will proceed on her first voyage on the 15th of October. She is a beautiful model, and is 250 feet long. Her measurement is 2,416 tons. She will be fixed up in good style for the accommodation of passengers, and her interior and deck compartments will be well furnished. All the vessels connected with this line will in future leave New-York weekly, as will be seen by advertisement.

COLLECTIONS IN THE THIRD INTERNAL REVENUE DISTRICT.—The collections in this district, comprising the First, Second, Third, Fourth, Fifth, Seventh, Eleventh, Thirteenth, Fifteenth, Nineteenth and Twentieth Wards of Brooklyn, have, during the past five days, averaged $20,000 per day.

INSTALLATION OF A PASTOR.—Rev. ALFRED P. PUTNAM was installed as Pastor of the Church of Our Saviour (Unitarian,) in Pierrepont-street, on Wednesday evening. The congregation was for many years under the charge of Rev. Dr. FARLEY.

The Seventh Vermont Regiment.

The Seventh Vermont Regiment, under command of Col. Holbrook, will arrive in New-York to-day, en route for the Gulf, having reënlisted. They will sail on Monday for New-Orleans and will, while here, receive the hospitalities of the Sons of Vermont. This regiment will be remembered for the conspicuous valor and gallantry of its Colonel and men in the first battle of Baton Rouge, where the lamented Gen. Williams fell.

Citizens Association County Convention.—The Citizens Association County Convention meets next week. They will probably make no independent nomination, but will make up a ticket composed of the best men nominated by the different parties. The Association think they will be able to elect such a ticket, although they are as yet young in the field. The doings of the Convention will be looked for with considerable interest by politicians as well as others.

Fall Opening—Millinery.—Among those who delayed their fall opening and thus did not appear in our annual notice, was M. T. Higgins, No. 126 Sixth-avenue, whose stock of millinery is unusually large, and whose styles embrace all that is tasty, beautiful and elegant. The opening took place on Thursday, attracting throngs of ladies to his rooms who, amidst the bonnets, hats, flowers, &c., found enough to admire as well as desire.

Elocution and Oratory.—Prof. C. P. Bronson, A.M., M.D., will reopen his school for Oratory and Elocution on Tuesday evening next at the Cooper Institute. The classes for the winter course will then be formed. Prof. B. is well known as a very superior speaker and teacher.

A LADY
OF WORLD-WIDE REPUTATION.

Mrs. S. A. Allen's World's Hair Restorer and Zylobalsamum or World's Hair Dressing are unequalled, and so acknowledged by all who use them for restoring, invigorating, beautifying and dressing the hair, rendering it soft, silky and glossy, and disposing it to remain in any desired position; quickly cleansing the scalp, arresting the fall and imparting a healthy and natural color to the hair. They never fail to restore grey hair to its original youthful color. They act directly upon the roots of the hair, giving them the natural nourishment required. No lady's toilet is complete without the Zylobalsamum or Hair Dressing. It cleanses the hair and imparts to it a most delightful fragrance, and is suited to both young and old.

THE RESTORER REPRODUCES.

THE HAIR DRESSING CULTIVATES AND BEAUTIFIES.

If your hair is thin try it, if scurvy try it, if harsh try it, if lustreless try it, if none of these try it, for all who use it w'l preserve their hair through life. For sale by all Druggists.

A New Perfume for the Handkerchief.

Phalon's "Night Blooming Cereus,"
Phalon's "Night Blooming Cereus,"
Phalon's "Night Blooming Cereus,"
Phalon's "Night Blooming Cereus,"
Phalon's "Night Blooming Cereus,"
Phalon's "Night Blooming Cereus,"
Phalon's "Night Blooming Cereus,"

A Most Exquisite, Delicate and Fragrant Perfume, Distilled from the Rare and Beautiful Flower from Which it takes its name. Manufactured only by PHALON & SON.
BEWARE OF COUNTERFEITS.
ASK FOR PHALON'S—TAKE NO OTHER.
Sold by druggists generally.

Brownlee's One Disease (External) Remedy Cures Neuralgia, Nervous Rheumatism and Nervous Irritation of the Spine, in one to three applications. Curvatine. Protuberant and many other Spinal complaints relieved by a free use of the remedy. Paralytic limbs have frequently been cured in one application, when not produced by apoplexy or mercury. Wholesale and retail. BARNES & CO., No. 21 Park-row, N. Y.

Whatever Dr. Burnett makes is the best of its kind. His famous COCOAINE, for the hair, and Flavoring Extracts sustain that reputation. For sale by druggists, grocers and country dealers.

Wm. Knabe & Co.,
Manufacturers of
GOLD MEDAL
GRAND AND SQUARE PIANOS,
BALTIMORE, MD.
Certificates of excellence from Thalberg, Gottschalk Strakosch, J. Satter, and other leading artists. EVERY INSTRUMENT WARRANTED FOR FIVE YEARS. Price-lists promptly sent on application.

If You Want to Know, &c., Read MEDICAL COMMON SENSE. A curious book for curious people, and a good book for every one. Price $1 50. To be had at all news depots. Contents tables mailed free. Address Dr. E. B. FOOTE, No. 1,130 Broadway, N. Y.

If you want to know, &c., read MEDICAL COMMON SENSE, A curious book for curious people, and a good book for every one. Price $1 50. To be had at all news depots. Contents tables mailed free. Address Dr. E. B. FOOTE No. 1,130 Broadway, N. Y.

Family Knitting Machines. For plain and fancy knitting, simple, durable and economical. Invaluable to families, stores and charitable institutions. DALTON KNITTING MACHINE CO., Office No 537 Broadway, N. Y.

Batchelor's Hair Dye. The best in the world, the only reliable and perfect dye known. Instantaneous and harmless. The genuine is signed WILLIAM A. BATCHELOR. Sold by all druggists and perfumers. Factory No. 81 Barclay-st.

Ivory Jewelry—A Fine Assortment. Also, IVORY AND PEARL SLEEVE-BUTTONS, at WELLING'S, NO. 571 BROADWAY—Golden Elephant.

Mrs. Winslow's Soothing Syrup, For children teething, cures dysentry and diarrhœa, regulates the stomach and bowels and cures wind-colic.

Scurvey and Scrofulous Eruptions will soon cover the bodies of those brave men who are fighting their country's battles. Night air, bad food and drenching rains, will make sad havoc with the strongest; therefore let every man supply himself with HOLLOWAY'S OINTMENT; it is a certain cure for every kind of skin disease. If the reader of this "notice" cannot get a box of Pills or Ointment from the drug-store in his place, let him write to me, No. 80 Maiden-lane, inclosing the amount, and I will mail a box free of expense. Many dealers will not keep my medicines on hand because they cannot make as much profit as on other persons' make. 35 cents, 88 cents and $1 40 per box or pot.

Colorific—A New Hair-Dye.—No Wash, no trouble; one application only; does not crisp or burn the hair like the old dyes; splendid for ladies, colors beautiful brown or black without trouble or entangling the hair. BOSWELL & WARNER'S COLORIFIC; try it; you will use no other. Wholesale depot, 9 Dey-st., N. Y.

Artificial Limbs of Superior Quality and adaptability; army and navy furnished gratis with the best, per commission, of Surgeon-General United States Army, by E. D. HUDSON, M. D., Clinton Hall, Astor-place, New-York.

Artificial Limbs.—B. FRANK PALMER, LL.D., gives the "best" Patent limbs to soldiers—free! 744 B'way, N.Y.; 1609 Chestnut-st., Phila., 19 Greene-st., Boston. Commissioned by Surgeon-Gen. Barnes, U. S. A.

Trusses, &c.—"White's Patent Lever Truss" is the best in the WORLD for curing HERNIA or RUPTURE. NO PRESSURE on the BACK or CORD. Pamphlets free for a stamp. GREGORY & CO., No. 609 Broadway.

Men's and Boys' Clothing of every description at reasonable prices. FREEMAN & BURR, cor. Fulton and Nassau sts., opposite Sun building.

Trusses, &c.—MARSH & CO.'S Radical Cure Truss Office, only at No. 2 Vesey-st. Also, supporters, bandages, silk elastic stockings, &c. A lady attendant.

For the Hair and Skin—Barry's Tricopherous.—The best and cheapest article. Sold by all Druggists.

Grover & Baker's Highest Premium Elastic Stitch Sewing Machines, No. 495 Broadway, New-York, and No. 235 Fulton-st., Brooklyn.

Marvin's Patent Alum and Dry Plaster Fire and Burglar Safes for offices and dwellings. MARVIN & Co., No. 265 Broadway, N. Y.

Fall Styles of Gents' and Youths' Hats Just issued. Prices to suit the times. BURKE, No. 210 Broadway, corner Fulton-st.

Durno's Catarrh Snuff, with Prescriptions for its proper use, in every form of the disease. Sold in boxes only, by all druggists.

5,000 Gold Fish Wanted by B. Greenwood, at the Aquarium Depot, No. 498 Broadway.

Wheeler & Wilson's Highest Premium LOCK-STITCH SEWING MACHINES, 625 Broadway.

Cure for Cough or Cold.—As soon as there is the slightest uneasiness of the Chest, with difficulty of breathing, or indications of Cough, take during the day a few "BROWN'S BRONCHIAL TROCHES." Containing demulcent ingredients, they allay Pulmonary Irritation. Military officers and soldiers should have them in readiness upon the first appearance of a Cold or Cough.

Dr. Lighthill has returned to the City, and can now be daily consulted at his residence, No. 34 St. Mark's-place, from 10 A. M. till 3 P. M., on Deafness, Catarrh, and all diseases of the Eye, Ear, and Throat.

Schenck's Sea Weed Tonic—The best Tonic in the world. Sold at HELMBOLD'S Drug-store, next to Metropolitan Hotel.

Schenck's Pulmonic Syrup—Cures Coughs Colds and Consumption. Sold at HELMBOLD'S Chemical Warehouse, No. 594 Broadway, next Metropolitan.

AN ENTIRELY NEW INVENTION IN DENTISTRY,

The public and the profession are invited to examine Dr. LEVETT'S "PATENT" in COMBINATION with a gold web and rubber base for artificial teeth. It forms the LIGHTEST, most DURABLE and ELASTIC Denture yet produced, and occupies but half the space in the mouth heretofore deemed indispensable, while its adhesion is perfect. No. 832 Broadway. Hours 9 till 5.

U. S. 7-30 LOAN.

The Secretary of the Treasury gives notice that subscriptions will be received for Coupon Treasury Notes payable three years from Aug. 15, 1864, with semi-annual interest at the rate of seven and three-tenths per cent. per annum,—principal and interest both to be paid in lawful money.

These notes will be convertible at the option of the holder at maturity, into six per cent. gold-bearing bonds, payable not less than five nor more than twenty years from their date, as the Government may elect. They will be issued in denominations of $50, $100, $500, $1,000 and $5,000, and all subscriptions must be for fifty dollars, or some multiple of fifty dollars.

As the notes draw interest from August 15, persons making deposits subsequent to that date must pay the interest accrued from date of note to date of deposit.

SPECIAL ADVANTAGES OF THIS LOAN.

It is a National Savings Bank, offering a higher rate of interest than any other, and *the best security.* Any savings bank which pays its depositors in United States notes considers that it is paying in the best circulating medium of the country, and it *cannot* pay in anything better, for its own assets are either in Government securities or in notes or bonds payable in Government paper.

CONVERTIBLE INTO A SIX PER CENT. 5-20 GOLD BOND.

In addition to the very liberal interest on the notes for three years, this privilege of conversion is now worth about three per cent. per annum, for the current rate for 5-20 Bonds is not less than *nine per cent. premium,* and before the war the premium on six per cent. U. S. Stocks was over twenty per cent. It will be seen that the actual profit on this loan, at the present market rate, is not less than ten per cent. per annum.

ITS EXEMPTION FROM STATE OR MUNICIPAL TAXATION.

But aside from all the advantages we have enumerated, a special act of Congress *exempts all bonds and Treasury notes from local taxation.* On the average, this exemption is worth about two per cent. per annum, according to the rate of taxation in various parts of the country.

It is believed that no securities offer so great inducements to lenders as those issued by the Government. In all other forms of indebtedness, the faith or ability of private parties, or stock companies, or separate communities, only is pledged for payment, while the whole property of the country is held to secure the discharge of all the obligations of the United States. Up to the 24th of September, the subscriptions to this loan amounted to over

$40,000,000.

SUBSCRIPTIONS WILL BE RECEIVED

BY THE

ASSISTANT TREASURER OF THE UNITED STATES, corner of Wall and Nassau sts.

First National Bank of New-York, No. 4 Wall-st.
Second National Bank of New-York, 23d-st. and Broadway.
Third National Bank of New-York, No. 5 Nassau-st.
Fourth National Bank of New-York, 27 and 29 Pine-st.
Fifth National Bank of New-York, No. 338 3d-av.
Sixth National Bank of New-York, 6th-av. and Broadway.
Eighth National Bank of New-York, No. 650 Broadway.
Ninth National Bank of New-York, No. 363 Broadway.
Tenth National Bank of New-York, No. 240 Broadway
Central National Bank of New-York, No. 71 Duane-st.
National Exchange Bank of New-York, No. 184 Greenwich-st.

And by all National Banks, which are depositaries of public money,

AND ALL RESPECTABLE BANKS AND BANKERS throughout the country will give further information and AFFORD EVERY FACILITY TO SUBSCRIBERS.

FATALITY OF CONSUMPTION.

In some parts of the country, nearly one-fourth of the population is destroyed by Consumption and other diseases of the respiratory organs. Dr. J. H. SCHENCK, of Philadelphia, has been more successful than any other man in the United States, in treating this class of diseases. He has proved, by numerous examples, that Consumption is curable, all professional opinions to the contrary notwithstanding. Dr. Schenck, himself, more than thirty years ago was cured of consumption in its worst form, and in its most desperate stage. The medicine used by him, which is now celebrated under the name of SCHENCK'S PULMONIC SYRUP, has cured many others in cases which baffled the skill of eminent physicians. Dr. S. now uses two auxiliary remedies, called "SCHENCK'S SEAWEED TONIC," and "SCHENCK'S MANDRAKE PILLS," which facilitate the cure when pulmonary disease is complicated with Dyspepsia or Liver Complaint, as it very often is. In some cases the Pulmonary Syrup alone is sufficient. In other circumstances, one or the other of the auxiliary remedies will be needed. The directions which accompany each medicine instruct the patient how to distinguish by the symptoms the precise nature of his disease, so that the proper remedy may be used. The Pulmonic Syrup is always required in the treatment of Consumption. The other two remedies, one or both, must be used according to circumstances. If these three remedies are used in time, and used strictly according to the directions, Dr. Schenck insures a cure, provided the lungs are not too much decayed to afford any chance of the patient's recovery.

For sale by DEMAS BARNES, No. 21 Park-row, New-York, General Agent for all of Dr. Schenck's Medicines, and Druggists generally.

Dr. SCHENCK will be professionally at his rooms, No. 32 Bond-st., New-York, EVERY TUESDAY, from 9 A. M. to 3 P. M. His medicine can be obtained there at all times.

BAGS FOR BUCKWHEAT FLOUR.

We are now having made, especially for the Buckwheat trade, paper bags to hold 10 pounds, 12½ pounds and 25 pounds. The best Buckwheat bag ever offered. Sold wholesale and retail, and neatly printed to order, at the Corn Exchange Bag Manufactory, No. 25 Pearl-st., corner of Whitehall.

B. E. CLARK & CO.

PAPER-BAG EMPORIUM.

The celebrated PATENT MACHINE PAPER BAGS, of all kinds and sizes, are now offered at wholesale and retail, plain or printed, at the Corn Exchange Bag Manufactory, No. 25 Pearl-st., corner of Whitehall.

B. E. CLARK & CO.

LADIES' BREASTPINS—NEW STYLES.

Two, three, five, eight, ten to thirty-five dollars each, for sale by GEO. C. ALLEN, No. 415 Broadway, one door below Canal-st.

FURNITURE.
$300,000.
DE GRAF & TAYLOR
Offer their entire stock at gold prices.
AT NO. 87 BOWERY.

JOB LOTS OF ENVELOPES

For sale cheap, by
G. S. HASKINS & CO., No. 36 Beekman-st.

BANNERS, FLAGS & TRANSPARENCIES

At the old headquarters No. 97 Duane-st., cor. Broadway. HOJER & GRAHAM, sign and banner painters. Established 1842.

J. J. MERIAN, HAS ADMITTED AS partner his nephew, Mr. ALFRED MERIAN. The business will be continued under the firm of J. J. MERIAN & CO. Mr. W. KORBETT holds the power of Attorney of the new firm.

MATHEWS'
ARNICA HAIR GLOSS.

Sages have written and Poets have sung of that crowning ornament of the human race, beautiful and luxuriant Hair. Scientific men have studied and experimented on the means necessary for its Preservation, and Artists for modes of Beautifying and Adorning.

Viewing a healthy and luxurious growth of the Hair, as the first and most desirable ornament in beautifying the face and form of either sex, it is a matter of great importance to know the causes which impair its beauty, and the proper means necessary for its preservation.

A FACT.

It is but a few years since it became generally known that arnica possessed the property of subduing inflammation, and restoring a healthy action beyond any substance previously known or used. Yet so great are its merits that it has become a necessity in almost every household, and a component part of nearly every liniment or embrocation used for external injuries or inflammation.

A QUESTION.

If arnica will subdue inflammation and restore a healthy action upon the surface of the body and limbs, why will it not do the same upon the scalp, and thereby remove scruff and dandruff, stop the hair falling or turning gray, which is caused by nothing so much as a sort of feverishness or inflammation of the scalp?

MORE FACTS.

A few years ago Mr. Mathews, a druggist by profession, suffered severely from an irritation of the scalp, with constant itching and an accumulation of dandruff, to cure which he tried thoroughly every popular hair preparation then in the market, but all without any permanent benefit. Knowing the virtues of arnica in curing inflammation, he made a preparation of it, with other articles of known value, and gave that a trial, which very soon permanently cured the trouble. The same preparation under the title of

MATHEWS' ARNICA HAIR GLOSS,

Has been extensively used in all manner of scalp diseases with a like beneficial result.

MATHEWS' ARNICA HAIR GLOSS

Stimulates and invigorates the hair, prevents it from falling out, restores it when lost, promotes its growth and strength, renders it proof against all diseases.

MATHEWS' ARNICA HAIR GLOSS

Permanently cures all irritations and eruptions of the scalp, and makes it healthy and fertile. For the removal of dandruff it has no equal. Its operations in this particular are magical and permanent.

MATHEWS' ARNICA HAIR GLOSS,

Is unequaled as a hair-dressing compound. It not only cleanses the scalp and invigorates the hair, but it renders the latter charmingly soft and lustrous, disposing it to remain in place without being "gummy or sticky."

MATHEWS' ARNICA HAIR GLOSS

Is an indispensable adjunct to the toilet. Its perfume is especially sweet and fragrant—the proprietor having, in this respect, conquered the "golden mien."

Ladies should use the

ARNICA HAIR GLOSS.

It will stimulate and invigorate the hair, prevent it from falling out, restore it when lost. It will make it soft as satin and glossy as a raven's wing.

Gentlemen should use the

ARNICA HAIR GLOSS.

It answers every purpose of oil and pomatum, and yet leaves the hair clear and free, so that it will neither soil the hat, nor give to the head the appearance of a recently used "mop."

MATHEWS' ARNICA HAIR GLOSS

Is particularly adapted for children. It drives away all scalp diseases, excites the roots of the hair to healthy action, keeps it constantly invigorated, and makes it perfectly soft and glossy.

In large bottles, price 50 cents per bottle. Sold by druggists.

A. J. MATHEWS, General Agent,
NO. 12 GOLD-ST., NEW-YORK.

PRICES REDUCED.
DEVLIN & CO.
have reduced their prices upon the whole of their
SUPERB STOCK OF
OVERCOATS,
DRESS, FROCK AND WALKING COATS,
PANTALOONS, VESTS,
AND BOYS' CLOTHING,
to the basis of a GOLD VALUE.

Dealers may rely upon the best articles at the lowest prices at either store.

BROADWAY, CORNER GRAND-ST.,
BROADWAY, CORNER WARREN-ST.

TO THE TRADE AND MANUFACTURERS.

CAMPAIGN BADGES.
TEN VARIETIES NOW READY
TO SUIT EVERY FANCY.
ALSO, OVER FORTY VARIETIES OF
CAMPAIGN PINS AND MEDALS.

Also, for sale to those who manufacture their own Badges, Flag Ribbon, Red, White and Blue Ribbon, Melancotypes, Portraits, Photographs, Preservers and Eagles.

Send to headquarters if you want to buy goods cheap.

Descriptive catalogue, with prices to the trade, sent on application. Address

B. W. HITCHCOCK,
No. 14 Chambers-st., New-York.

MENDUM'S NEW AND POPULAR
SAMPLE ROOM, NO. 75 CHAMBERS-ST.,
One door west of Delmonico's Hotel, first floor.

PRICES REDUCED.
HENRY & JOHN FAREL, JR.
55 CHAMBERS-ST.,
Solicit special attention to their
LARGE AND COMPLETE STOCK OF
MEDIUM AND FINE
CLOTHING,
which they now offer at prices
BELOW MARKET VALUES.
SPECIAL ADVANTAGES TO CASH BUYERS.

FALL AND WINTER.

I am prepared to offer one of the largest stocks of FALL AND WINTER CLOTHING ever offered in this City, cut and made in the most tasty and best manner, and at prices as low as they can possibly be made. FURNISHING AND CHILDREN'S DEPARTMENT not equaled.

F. B. BALDWIN,
Nos. 70 and 72 Bowery.

The largest store in the City.

AN IMPORTANT REDUCTION

Has been made in the prices of all our goods, to conform to the recent heavy decline in the value of gold and exchange, presenting a favorable opportunity for our customers to supply their wants for the season.

We have a large and very choice assortment on hand of FRENCH CHINA and ENGLISH STONE CHINA, GLASS WARE, BRONZES, PARIAN CLOCKS, VASES, SILVER and PLATED WARE, [illegible]

ALSO,

CHANDELIERS, LAMPS and GAS FIXTURES, which we will offer on most favorable terms to buyers.

E. V. HAUGHWOUT & CO.,
Nos. 488, 490 and 492 Broadway, corner of Broome-st.

NEW PUBLICATIONS.

LOOK BOYS!

The great book is most ready,

THE TAILOR BOY.

You will all want this book,

THE TAILOR BOY.

Price $1.

Ready shortly at all the bookstores.

J. E. Tilton & Co., Publishers.

SEMMES' WONDERFUL BOOK.

THE CRUISE OF THE ALABAMA AND SUMTER.

This extraordinary Work is creating an immense excitement everywhere.

Printed from the private journals and log of Captain Semmes and his officers, kept during the entire career of both vessels, it is of the most intense interest for almost every one any way interested in the history of the War.

The body of the Book covers the exciting history of three most eventful years, beginning with the fitting out of the Steamer Sumter, and her escape from the Port of New-Orleans, to the final battle of the Alabama and Kearsarge, with a most particular sketch of nearly every day's adventures, in chase or in battle, in port or at sea, of both vessels, from 1861 to 1864.

A full and complete list of their captures, with the disposition made of them by Semmes, together with reports, speeches and transactions concerning their history in each port, is found in the Appendix.

No more remarkable book of the sort has ever appeared from the American press, and the sale is rapidly spreading over the entire country.

Two vols. in one, handsomely printed on tinted paper, and cloth bound, price $2.

*** Sold everywhere, and will be sent by mail, free, on receipt of price, by

CARLETON, Publisher, New-York.

THE NORTH AMERICAN REVIEW.
NO. CCV.—FOR OCTOBER, 1864.
EDITED BY
Prof. JAMES RUSSELL LOWELL,
AND
CHARLES ELIOT NORTON, Esq.

CONTENTS:

Art. 1.—Baron Steuben.
Art. 2.—Recent Italian Comedy.
Art. 3.—The Conditioned and the Unconditioned.
Art. 4.—The Indian System.
Art. 5.—The Life of William Blake.
Art. 6.—Ocean Steam Navigation.
Art. 7.—Goldwin Smith.
Art. 8.—Nathaniel Hawthorne.
Art. 9.—The Next General Election.
Art. 10.—Critical Notices.

The Boston *Transcript* says; "The promises made by the new editors of the *North American*, have been more than fulfilled, and nobody can doubt that the journal is now fully up to the requirements of the times, and treats subjects of universal interest with learning, sagacity, and eloquence."

The *North-American Review* is published quarterly, on the first days of January, April, July and October, in numbers of about three hundred pages each, containing matter equal to four ordinary octavo volumes.

Terms.—Five dollars a year, or one dollar and twenty-five cents per number.

CROSBY & AINSWORTH, Publishers.
No. 117 Washington-st., Boston.

***Sold in New-York by the American News Company, D. G. Francis, and all Booksellers and News dealers.

POPULAR NEW BOOKS,
Just published by
TICKNOR & FIELDS, BOSTON.

The publications of Ticknor & Fields may be found at all bookstores, or will be sent postpaid by the publishers, on receipt of the advertised price.

EMILY CHESTER. A novel. 1 vol., 12mo. $1 75.
ESSAYS ON SOCIAL SUBJECTS. From the *Saturday Review.* 1 vol., 16mo. $1 75.
LIFE OF JEAN PAUL FREDERICH RICHTER. By Mrs. Eliza Buckminster Lee. A new and revised edition. Preceded by the autobiography of Jean Paul. With portrait. 1 vol. 16mo, beveled boards and gilt top, uniform with *Titan.* $2.
FIRESIDE TRAVELS. By James Russell Lowell. 1 vol., 16mo. $1 75.
POEMS OF THE WAR. By Geo. H. Boker. 1 vol., 16mo. $1 50.
DRAMATIS PERSONÆ. By Robert Browning. 1 vol., 16mo. $1 50. Uniform with Browning's Poems.
THE CLIFF CLIMBERS; or, the Lone Home in the Himalayas. By Capt. Mayne Reid. With illustrations. 1 vol., 16mo. $1 25.
ENOCH ARDEN, AND OTHER POEMS. By Alfred Tennyson. 1 vol., 16mo. $1 25. Twelfth thousand.
AZARIAN: An Episode. By Harriet E. Prescott, author of the *Amber Gods,* etc. 1 vol., 16mo. $1 25.

Messrs. Ticknor & Fields will shortly publish the following works, for which advance orders are invited.

BAYARD TAYLOR'S POEMS. Blue and gold. With new portrait. New and complete edition. 1 vol., 32mo.
THE OCEAN WAIFS. By Capt. Mayne Reid. Illustrated. Forming volume first of a new series of Boys' Books by this popular writer. 1 vol., 12mo.
HAWTHORNE'S TWICE-TOLD TALES. New edition, in blue and gold, with portrait. 2 vols., 32mo.
FAMILIAR LETTERS FROM EUROPE. By C. C. Felton, late President of Harvard University. 1 vol., 16mo.
THE GYPSIES OF THE DANE'S DIKE; or Hedgeside Life in England in the year 1855. By George S. Phillips. (January Searle). 1 vol., 12mo.

NO. 135 WASHINGTON-ST., BOSTON.

MESSRS. TICKNOR & FIELDS
PUBLISH THIS DAY:
I.
EMILY CHESTER:
A NOVEL.
1 volume, 12mo. $1 75.

"Emily Chester" is a novel, which—to emply the language of a first-rate critic—"cannot fail to make a profound impression on the public." The most notable characteristic of the book is its thorough originality, and it will give novel readers a really novel impression.

II.
ESSAYS ON SOCIAL SUBJECTS,
From the *Saturday Review.*

1 vol. 16mo, cloth, beveled boards, gilt top, price $1 75.

This volume consists of a series of snort Essays on topics which interest everybody. Some of the topics treated are the following: Busy, People Snubbing, Ignorance, Foolish Things, Mistakes in Life, Scenes, Saying Disagreeable Things, Prejudices, Folly, One's Own Way, the Want of Money, etc., etc. They are lively, sparkling, interesting and profitable reading.

III.
LIFE OF JEAN PAUL.
BY MRS. E. B. LEE.

Preceded by his Autobiography. 1 vol. 12mo, with Portrait, cloth binding, beveled boards, gilt top. Price $2.

This admirable work is here presented in a new and revised edition. It is designed as a companion volume to the series of Richter's Writings lately published, and is uniform in style with "Titan," "Levana," etc.

For sale at all bookstores, or sent postpaid to any address on receipt of price.

TICKNOR & FIELDS, Publishers,
No 135 Washington-st., Boston.

MAP OF RICHMOND AND 10 MILES OF SURROUNDING COUNTRY.
SHOWING
REBEL FORTIFICATIONS,
Drawn from actual surveys.
PRICE, 50 CENTS.
D. VAN NOSTRAND, Publisher,
No. 192 Broadway.

Copies sent free by mail on receipt of Price.

ARE THEY GREAT MEN?—PRESIDENT Lincoln's Portrait, Phrenology and Biography. Hon. Mr. Fessenden and the three new Bishops, Thompson, Clark and Kingsley. Physiognomy of the Horse, Lion, Gorilla, Wolf, Sheep, Eagle, etc.; Michael Angelo; Our Teeth, with "Signs of Character." Stammering, its cause and cure. Railroad Men. Soul and Spirit. Marrying Cousins, etc., in October No. Phrenological Journal and Life Illustrated. Newsmen have it. By first post, 20 cents. Messrs. FOWLER & WELLS, No. 389 Broadway, N. Y. See the new Phrenological Bust, with exact location of the organs of the Brain, just issued. Examinations day and evening.

FURNITURE.

MANUFACTURED BY F. KRUTINA,
CONSISTING OF PARLOR SETS, IN ROSEWOOD AND WALNUT.
BEDROOM SUITES,
IN ROSEWOOD, MAPLE AND WALNUT.
LIBRARY AND DINING-ROOM SUITES.

All of new designs, and made under my own supervision, at manufacturers' prices, and warranted.

FREDERICK KRUTINA,
Manufactory and Wareroom.
No. 96 and 98 EAST HOUSTON-ST.,
Between Bowery and 2d-av.

A CANDID STATEMENT.

You can procure of any druggist in this City and vicinity, Dr. TOBIAS' VENETIAN LINIMENT. It is a sure and speedy cure for sore throat, headache, toothache, chronic rheumatism, colic, croup and pains in the limbs. We advise every one to give it a trial. The expense is a mere trifle—35 cents—and we are confident no person will ever be without it. Every family should have a bottle in the house in case of sudden accidents, such as cuts, burns, scalds, &c. Its pain-relieving qualities are miraculous. As for croup, it has saved hundreds; we have the certificates to prove it. Office No. 56 Cortlandt-st., New-York.

HOYT'S HIAWATHA WILL RESTORE gray hair to its original color, which no other restorative will do. No. 10 University-place, New-York.

NEW PUBLICATIONS.

IMPORTANT TO RAILWAY TRAVELERS.

The October Number of
APPLETON'S RAILWAY GUIDE,
Containing
NEARLY ONE HUNDRED RAILWAY MAPS,
Representing the
PRINCIPAL RAILWAYS OF THE COUNTRY,
Their
STATIONS, DISTANCES AND CONNECTIONS,
Is Now Ready.

CONTENTS OF THE OCTOBER NUMBER:

I.—A NEW AND BEAUTIFUL RAILWAY MAP, representing all of the Railways throughout the United States and the Canadas, together with a Map of the Territories through which the Railways must pass at some future day, showing the Pacific Railway, Gold Regions, &c. Compiled from the latest authentic sources. We have no hesitancy in saying it is the best, the most comprehensive, as well as the most convenient Railway Map at this time before the country.

II.—IMPORTANT INSTRUCTIONS TO RAILWAY TRAVELERS, in reference to Time Tables and Distance Indicators, Railway Maps, together with Important Rules for Railway Travelers in reference to Purchasing their Tickets, Checking their Baggage, &c., &c.

III.—RAILWAYS AND THEIR PROGRESS—How to Get a Farm, and Where to get One; Milwaukee and St. Paul Railway; Inter-Continental Telegraph; The New Government Loan; New-Jersey Central Railway Line; The Future of Pennsylvania; Trade and Commerce of Chicago; Winona and St. Peter Railway; The State of Missouri; The First Through Train from Pittsburgh to Erie City; Philadelphia and Erie and Atlantic and Great Western Railways; Brooklyn and Philadelphia Route; City of Philadelphia and the Pennsylvania Central Railway Company; Railway Bridge across the Schuylkill River; St. Paul and Pacific Railway; Minnesota Valley Railway; Connecticut and Passumpsic Rivers Railway; Morris and Essex Railway; Philadelphia and Central and Western New-York; Another New Railway Link; Mineral Resources of Michigan; Colorado, Idaho and Arizona Territories.

IV.—ANECDOTES AND INCIDENTS OF TRAVEL—Above the Crowd; The Marquis in Petticoats—The Gay Age of Louis XV.; The Ghost, or the Haunted House; Gen. Fisk and the Gamblers; Shakespeare to be Dismissed; "Windy Billy" on the Horse; A Rebel Soldier's Love Letter; An Out-traveled Traveler; Mose's intentions upon his Return from the Army; Diplomatic Doctor; Gen. Jackson's Recommendation; The Extent of a Darkey's Scent; Awful Way of Spending the Sabbath.

V.—NEARLY ONE HUNDRED RAILWAY MAPS, representing the principal railways of the country, the different towns, villages and cities through which they pass, together with the through route to and from Boston, New-York, Philadelphia, Harrisburgh, Baltimore, Washington, Richmond, Charleston, Memphis, Nashville, New-Orleans, Cairo, St. Louis, Chicago, Milwaukee, St. Paul, Detroit, Toledo, Cleveland, Buffalo, Albany, Montreal, LaCrosse, Cincinnati, Portland, St. Johns, Halifax, Goderich, &c., together with all information in reference to the readiest, easiest and most pleasant way of traveling throughout the United States and Canadas.

VI.—NEARLY THREE HUNDRED TIME TABLES, giving the time of the departure and arrival of trains stations, distances and connections, together with information of much value to every railway traveler, each important railway being represented by map.

VII.—RAILWAY TIME AND DISTANCE INDICATORS, representing the difference in time and the distance between the different cities throughout the United States. To the railway traveler a study of the indicator will prove both instructive and interesting. A moment's glance will not only show him the difference of time between the different cities, but also if his watch has lost or gained time.

APPLETON'S ILLUSTRATED RAILWAY GUIDE.

This invaluable and popular monthly is before us. It can be found at all the news depots in the City. Its timetables had been carefully corrected, and aside from the important information it gives of the movements of trains, railroad connections, hotels, &c., contains much valuable and interesting miscellaneous matter, which will serve pleasantly to while away the monotony of a fatiguing journey by rail. Every tourist, business man or pleasure-seeker, who proposes to make trips, short or lengthy, by water or railroad, should by all means procure a copy.—*Railroad Gazette, Chicago.*

Appleton's Railway Guide can be obtained at all of the principal bookstores, books, periodical and news depots, and upon all of the principle Railways throughout the United States and the Canadas.

PRICE ONLY 25 CENTS.

D. APPLETON & CO., Publisher,
Nos. 443 and 445 Broadway.

THREE NEW BOOKS NEXT WEEK.

NEARER AND DEARER.—A charming and amusing Love story, by the author of that splendid college book "*Verdant Green.*" It is filled with comic illustrations and will be found exceedingly interesting and attractive 12mo., cloth, tinted paper. $1 50.

THE SUPPRESSED BOOK ABOUT SLAVERY.—A book written and stereotyped in 1857, but not published until the present time, for reasons which the reader will readily understand. 12mo., cloth, $2.00

THE WINTHROPS.—A new American novel. 12mo., cloth. $1.75.

JUST PUBLISHED.

THE ALABAMA AND SUMTER.—A vivid and picturesque history of the entire career of these two famous Confederate vessels. Reprinted from the London edition of the private journals, etc., of Captain Semmes and his officers. Two vols. in one. 12mo, cloth. $2 00.

DOWN IN TENNESSEE.—The new book by the author of "Among the Pines," that is the sensation book of the day, and the book that is selling by the thousand. 12mo. cloth, tinted paper, $1 50.

VICTOIRE—A new novel—vigorous and fresh. 12mo, cloth, tinted paper, $1 75.

CENTEOLA. An entirely new work, by the author of "Green Mountain Boys." 12mo, cloth, $1 50.

JOHN GUILDERSTRING'S SIN. An intense and passionate love-story, in the "Jane Eyre" style. 12mo, cloth, tinted paper, $1 50.

QUEST. A new and promising author is developed in this charming work of fiction. 12mo, cloth, tinted paper, $1 50.

*** These books are sold everywhere, and will be sent by mail free, on receipt of price, by

CARLETON, Publisher, New-York.

NEW BOOKS.

Published this day by SCRIBNER, No. 124 Grand-st., New-York.

I.
RELIGION AND CHEMISTRY!

Or, Proofs of God's Plan in the Atmosphere and its Elements. By Prof. Josiah P. Cook, Jr. Printed on tinted paper at the Cambridge Press. 1 vol., octavo. $3 50.

The aim of the work is to illustrate, in a popular way, the adaptations of our atmosphere and its constituents in the general scheme of creation, and to show that the great argument of natural theology, as well from special adaptations as from a general plan, may be based wholly on the properties of lifeless matter, thus answering all objections which rest on recent theories of organic development.

II.
MODERN PHILOLOGY!

Its Discovery, History and Influence. By Benjamin W. Dwight. 1 vol., octavo. $3 50.

It presents in a thorough and comprehensive manner the discoveries of the New Philology, in respect to Latin, Greek, and especially English words, many thousands of which are here placed for the first time in their analytic and mutually explanatory connections.

Also, a NEW EDITION OF FIRST SERIES OF MR. DWIGHT'S WORK. Uniform with the second series, making the work complete in 2 vols., octavo. Price $6.

Copies sent by mail, post-paid, on receipt of price.

From the *Bookseller* (a London monthly), England.—"This volume is written in plain, intelligible, and unpretending language, and is the production, evidently, of a man of very considerable learning, unremitting diligence, and large and discriminating powers of research. It is destined, if we mistake not, to enjoy the comparatively rare merit of being at once the text-book of the student and the hand-book of the philosopher."

Also, just ready,

I.
BY PRESIDENT WOOLSEY.
INTRODUCTION TO THE STUDY OF INTERNATIONAL LAW.

Designed as an aid in teaching and in historical studies, By T. D. Woolsey, LL. D. In 1 vol., octavo, $3 50.

The work has an historical rather than a legal cast, and was intended, as its title indicates, for the student of history and of civilization. It is, however, a complete exhibition of the science, and on some points, as the laws and usages of war, fuller than the treatises designed expressly for the lawyer and statesman.

It touches very fully on some points of the science which the present war has brought up.

II.
ANCIENT LAW.

Its connection with the early History of Society, and its relation to modern ideas. By Henry Sumner Maine, with an introduction by Theodore W. Dwight. 1 vol., 8vo. $3 50.

The *London Quarterly* says: "It is the work of an accurate and original mind embodying the results of much thought and study expressed in singularly terse, clear, intelligible English."

The *Westminster Review:* "It is history read from the point of law, and law studied by the light of history. It is, consequently, a book that addresses itself as much to the general student as to the lawyer."

Copies sent by mail post-paid, on receipt of price.

IMPORTANT REDUCTION.

We have on hand an extra supply of the following articles, which we will sell at about HALF the usual price:

ENGLISH STONE CHINA Tea Sets, 44 pieces		$5 50	per set.
FRENCH CHINA Tea Cups & Saucers		3 50	" doz.
do	do Coffee do	4 00	" "
do	do Butter plates	75	" "

E. V. HAUGHWOUT & CO.,
Nos. 488, 490 and 492 Broadway, cor. Broome st.

WATCHES AND JEWELRY
of all descriptions
FOR SALE BY
GEO. C. ALLEN, No. 415 Broadway,
one door below Canal-st., formerly No. 11 Wall-st.

SAVE LABOR!! SAVE YOUR COAL!!

If you want a Heater, Stove or Range that will require but one lighting of fires in the season, give you a pure, moist atmosphere, consume less coal and give you less trouble than any other, call at No. 270 Canal-st., a few doors east of Broadway.

JOHN SUMNER.

POST-OFFICE NOTICE.—THE MAILS FOR Great Britain and the Continent via Queenstown and Liverpool per steamer "CITY OF LONDON," and for the German States via Hamburg, per steamer "BORUSSIA," will close at this office on SATURDAY, Oct. 1, at 10½ o'clock, A. M., and at the up-town stations as follows: Stations A and B, 10, A. M.; stations C and D, 9¾, A. M.; stations E and F, 9½, A. M.; G, 9, A. M.

ABRAM WAKEMAN, Postmaster.

ROYAL HAVANA LOTTERY.—SEVENTY five per cent. premium paid for prizes; information furnished; the highest rates paid for doubloons, and all kinds of gold and silver.

TAYLOR & CO.,
Bankers, No. 16 Wall-st.

DEAFNESS,
IMPAIRED SIGHT,
NOISES IN THE HEAD,
CATARRHAL AFFECTIONS
IN THE
THROAT,
CHRONIC CATARRH,
CATARRH OF THE TYMPANIC MUCOUS MEMBRANE, OBSTRUCTION OF THE EUSTACHIAN TUBE, CURED,
CROSS-EYE STRAIGHTENED IN ONE MINUTE.

And every disease of the Eye and Ear requiring either medical or surgical aid, attended to

BY

DR. VON EISENBERG,

Author of "Surgical and Practical Observations on the Diseases of the Ear, with the New Mode of Treatment," at his office,

NO. 816
BROADWAY.

No. 816
BROADWAY.

OPINIONS OF THE NEW-YORK PRESS

From the Journal of Commerce.

CATARRH CURED.

THE CASE OF HUTCHINGS, THE "LIGHTNING CALCULATOR."

There was published in these columns a few days since the remarkable cure of Hutchings, the "Lightning Calculator," so well known to the public during the many years he exhibited his wonderful arithmetical powers at Barnum's Museum, by the celebrated Oculist and Aurist, Dr. Von Eisenberg, of this City. Hutchings is represented to have been at the point of death, and but for the timely interference of the Doctor, would now be resting in his grave. This is a remarkable case, and worthy of the attention of persons similarly afflicted.

We think it is but just to Doctor Von Eisenberg to call public attention to this case. There are hundreds in the community suffering from catarrh, who, like the "Lightning Calculator," if not actually praying for death, are ready to accept of anything that promises to relieve them from their distresses. To such we would say, trifle not with inexperienced men, but consult, without unnecessary delay, Dr. Von Eisenberg, who, at least, has the honesty to assure his patients whether it is within his power to make them whole or not.

DEAFNESS CURED.

From the Tribune.

EARS TO THE DEAF.

Every man, and especially every woman, believes in his or her physician. There are philosophical minds which hold to an abstract faith in Allopathy, or Homeopathy, or Hydropathy, or some other form of scientific cure; but with the world at large the belief is not in the system, but in the doctor. Especially is this true as regards aurists and oculists. The patient who has recovered his sight or his hearing is sure that the blessing could have been restored to him by no other practitioner than that particular one by whom his eyes or ears were opened. Dr. Von Eisenberg is among our best-known aurists. He has not lent us ears as a brother practitioner has eyes, and in whose skill, therefore, we believe above all others. But we hear of him from those who esteem him not merely as a surgeon, but as a benefactor. A recent case has been related to us, for the truthfulness of which we can vouch, though we can name no names. The patient was a lady who had been deaf from infancy, as a consequence of some of the ailments to which children are liable. Latterly the disease had taken an acute form, and the patient was subject to intense suffering. The deafness was rapidly becoming complete, and the general health breaking down under the physical exhaustion attendant upon constant pain. Ordinary remedies and ordinary advice were useless, and Dr. Von Eisenberg was called in. We need not repeat his diagnosis, for that would be only a list of hard names to the general reader. But he detected at sight the seat of disease, first in one portion of the organism, then in another, and with manipulation as skillful as his insight was accurate, he removed the causes, and she who, from infancy, had heard with difficulty, and latterly hardly at all, was restored first to perfect hearing and then to perfect health. Dr. Von Eisenberg's advertisement reminds us of this case, which we thus briefly relate, though not at his solicitation. Let him that hath not ears, hear.

From the Christian Times.

SIGHT RESTORED.

CONCERNING EYES AND OCULISTS.

Of the five senses, that which we call seeing is the most important and most valued. In proportion as this sense fails us, we are reduced to helplessness. If entirely destitute of sight, how slow would be our progress in knowledge, and how limited our sphere of action and usefulness. Endowed with it, the universe becomes a new creation, clothed with beauty and diversified by that infinite variety which never fails to attract the mind and heart.

For several months past this has been a practical subject to us. An inflamed condition of the eyelids communicating itself to the pupil, rendered the discharge of daily duties not only painful, but dangerous. Attributing it to the effect of a cold, we endured it through the Spring, with the hope that with the return of warm weather it would entirely disappear. But in this we were doomed to disappointment. Summer returned, but not our wonted sight. What might have been the result, either of further neglect or of incompetent treatment, we cannot say.

Stating our case to a friend, he assured us that a similar one in his own family had recently been treated with entire success by Dr. Von Eisenberg, of this City. Satisfying ourselves by more particular inquiries that the doctor is no empiric, but a scientific oculist and aurist, we concluded to seek the benefits of his treatment, which we have now reason to acknowledge is very great. Though but a few weeks under his care, the appearance of our eyes has totally changed. The pupil is now full and clear, and the lids are entirely free from inflammation. The doctor says that the optic nerve has been weakened and the retina assumed a chronic, inflammatory state, affecting more or less all the other tissues, and threatening, if neglected, to end in Amaurosis. Opthalmitis, is the term we believe, which oculists apply to eyes affected as were ours. Having obtained the much desired relief, we take great pleasure in acknowledging our indebtedness to the talent of Dr. Von Eisenberg, and of calling to it the attention of others who may be suffering from a similar or even worse condition of their eyes. It is said that Providence provides an antidote for every bane. It is certain that the eye is, in these times, subject to severer trials than formerly. Let us be thankful, then, that as we increase the tendencies which destroy the organ of vision, the progress of science keeps pace with these tendencies, if not in advance of them.

OFFICE NO. 816 BROADWAY.

INSTRUCTION.

COLUMBIA GRAMMAR SCHOOL,
Nos. 327 and 329 4th-av.,
REV. GEORGE W. BACON, A.M., LL.B., Principal.
The rooms have been much enlarged and refitted, and a gymnasium has been added. The modern languages, drawing, &c., are taught without extra charge. There are three departments—Classical, Commercial and Preparatory.

THE NEW-YORK HIGH SCHOOL,
For Young Gentlemen, Nos. 55, 57, 59, and 61 West 33d-st., Hewitt Hall, between 5th-av. and Broadway, will reopen on WEDNESDAY, Sept. 14. The Scientific and Classical Departments are under the charge of
Mr. P. M. W. REDFIELD.
The Department of Modern Languages under that of
Mr. A. BERNARD.

MRS. AND MISS STEERS'
French and English boarding and day school, No. 56 West 12th-st., will reopen Sept. 22.

THE GARDNER INSTITUTE.—ENGLISH and French Boarding and Day School, No. 16 East 38th-st., will reopen Sept. 29.
DR. and MRS. C. H. GARDNER, Principals.

M. W. LYON'S COLLEGIATE INSTITUTE,
No. 936 Broadway, between 21st and 22d sts., now open, receives youth of all ages, and prepares them for college or business. For the past two years no pupil has been permanently transferred to any other city school. Several names of last year's patrons follow as references:
H. M. Alexander, K. Couillard, D. S. Schanck,
John Auchincloss, Henry Day, Robt. Schell,
John S. Boyd, Geo. De Forest, W. L. Skidmore,
Wm. A. Butler, Edmund Dwight, C. A. Smith,
B. F. Butler, Alex. Knox, C. N. Talbot,
A. W. Canfield, C. E. Knox, A. H. Trowbridge,
J. M. Cooper, Thos. Lebouttillier, H. C. Van Vorst,
J. P. Crosby, Jas. L. Phipps, J. C. Work.

ELOCUTION AND ORATORY
TAUGHT BY PROF. BRONSON, AT THE COOPER INSTITUTE.
FIRST NIGHT CLASS of the Fall session commences TUESDAY, Oct. 4, and continues every Friday and Tuesday evening, from 8 to 9, for 12 weeks.
FIRST DAY CLASS, WEDNESDAY, Oct. 5, and continues Saturday and Wednesday afternoons from 4 to 5, for 12 weeks.
Call for circulars, containing full particulars of these and the other Fall and Winter courses, and of the club and family lessons, (with as few or as many in a class as they desire,) to meet when and where they please.

PRIVATE TUITION.
JAMES T. BIXBY, a graduate of Harvard College, wishes to obtain private pupils in Latin, Greek and Mathematics.
He refers by permission to the following gentlemen:
Thos. Hill, D. D., President of Harvard College.
Prof. A. P. Peabody, D. D., Cambridge, Mass.
Rev. Francis Vinton, D.D., Rector of Trinity Church.
Rev. J. P. Thompson, D. D., No. 32 West 36th-st.
Horace B. Claflin, Esq., (Claflin, Mellen & Co.)
John E. Williams, Pres. of the Metropolitan Bank.
His address is No. 153 East 51st-st.

BOARDING-SCHOOL FOR YOUNG LADIES.
GOSHEN, ORANGE COUNTY, N. Y.
Mrs. M. L. READ, Miss M. E. BROWN, Miss M. L. McCLUER.
The School year will begin on MONDAY, Aug. 29. The location is unsurpassed for healthfulness and beauty.
References—Right Rev. Horatio Potter, D. D., Rev. Robert S. Howland, D. D., Hon. Chas. P. Daly, Duncan McDougall, Esq., New-York; Capt. J. J. Comstock, Jersey City; Ashbel Welsh, Esq., Lambertville, N. J.; Dr. H. B. Tebbetts, Lake Providence, La.

MRS. LEVERETT'S
FRENCH AND ENGLISH BOARDING AND DAY SCHOOL,
No. 32 West 18th-st.,
Will reopen on TUESDAY, Sept. 20. Applications may be made to Mrs. L., personally or by letter, at the above address.

MRS. FITZ HENRI
Respectfully announces to her friends and the public, that she has opened a select English and French Boarding and Day School, for young ladies and children, at No. 40 Irving-place, near Gramercy-park, and one block from Union-square.

JOHN B. MOORE'S
MATHEMATICAL, FRENCH AND ENGLISH (limited) SCHOOL, No. 923 Broadway, reopens MONDAY, 12th inst.

YONKERS MILITARY INSTITUTE.
For circulars apply to W. H. ARTHUR & CO., No. 39 Nassau-st., or to BENJAMIN MASON, Principal, Yonkers, N. Y.

FEMALE COLLEGE, BORDENTOWN, N. J.—This institution is pleasantly located on the Delaware River, about sixty miles by railroad from New-York, and thirty from Philadelphia. Thorough instruction is given in common and higher branches of English, and superior advantages are furnished in the ancient and modern languages, drawing, painting in all its branches, vocal and instrumental music. For catalogues, address Rev. JOHN H. BRAKELEY, A. M., President.

MRS. SYLVANUS REED WILL OPEN her French and English Boarding and Day School for young ladies, at No. 11 West 38th-st., on the 24th inst. References: Bishop and Mrs. Potter, Rev. Dr. Sprague, Hon. M. and Mrs. Fillmore, Gen. and Mrs. Dix, Hon. W. H. Seward, Hon. Ira Harris, Rev. Dr. Dix, Rev. Dr. Morgan, Hon. Erastus Corning, Hon. A. J. Parker, Prof. and Mrs. Botta, Messrs. Edwin Hoyt, J. H. Swift, B. F. Delancey, George W. Hatch, Gen. J. T. Sprague, Gen. S. V. Talcott.

COLLEGIATE AND ENGINEERING INSTITUTE, No. 18 Cooper Union, New-York.—Students received at any time. Naval, civil and mechanical engineering given. Open day and evening. Prof. Scheinert will resume his classes in ancient and modern languages and fencing in the above institution, Tuesday, Sept. 20. For circulars call or address
Prof. J. G. FOX, A. M., Principal.

REV. J. H. TYNG WOULD APPRISE parents that he has taken a pleasant and convenient room, corner Broadway and 21st-st., where he will be glad to receive a small number of lads, to whose thorough instruction in all the usual branches of classical and English study his whole time and endeavors will be devoted. The modern languages also will receive their full proportion of attention. Inquiry is invited at 923 Broadway.

JOHN WOOD'S GYMNASTIC ACADEMY NO. 6 EAST 28TH ST.—Classes in light gymnastics (Dr. Dio Lewis' system) for ladies, gentlemen and children, are now organizing for the season. Ladies and Misses classes will be under the able direction of Madam B. Hawley, who for many years has sustained the highest reputaton as a teacher of Physical Education in the leading institutions in this City. For full particulars apply at the gymnasium.

HUDSON RIVER INSTITUTE—AFFORDS the very best advantages for a classical, scientific, commercial and musical education. French Conversation and Lewis' Gymnastics for Ladies, and Military Drill for Gents, daily, without extra charge. A new Gymnasium, costing $6,000. Fifteen Instructors. Rev. ALONZO FLACK, A. M., Claverack, Columbia County, N. Y.

MRS. J. W. BLIGH'S ENGLISH AND French School for 30 young ladies, No. 48 West 17th-st., will reopen September 26; Mrs. Bligh will be in New-York on the 15th of September, until which date letters addressed as above, or to Box No. 695, Newport, R. I., will have prompt attention.

MISS KENNEDY'S FRENCH AND ENGLISH School for a limited number of Young Ladies and Children, No. 12 Union-square, reopens Sept. 12.
MISS KENNEDY is prepared to receive six young ladies as boarding pupils, who will be under her own personal supervision, and enjoy unusual facilities for acquiring a thorough, practical knowledge of the French language.

JOHN MACMULLEN'S CLASSICAL, French and English School, No. 900 Broadway, corner of 20th-st., will be reopened on MONDAY, Sept. 5. Circulars at Christern's, No. 763, Crowen's, No. 843, Corwin's, No. 900, and Mitchell & Seixas', No. 953 Broadway.

THE CLASSICAL, FRENCH, ENGLISH and Primary School of Dr. F. BERTHET and B. BRAMAN, No. 920 Broadway, will reopen Sept. 19. There is a Gymnasium. For circulars, inquire of LOCKWOOD, No. 411 Broadway.

NATIONAL ACADEMY OF DESIGN.—The schools will open for the season, on MONDAY, the 3d of October, at 7 o'clock P. M., No. 58 East 13th-st. Scholastic models wanted; likewise a boy to take care of the studio.

DON BERNARD FRENCH INSTITUTE FOR YOUNG LADIES, No. 147 Madison-av. Principal, Madame Don Bernard née de Rochefermoy. The Scientific and English departments under the care of the most able Professors.

WM. H. LEGGETT'S CLASSICAL, French and English School, No. 1,214 Broadway, one door below 30th-st., will be reopened on MONDAY, Sept. 12. Circulars at Lockwood's, No. 411 Broadway; Segee's, No. 826 Broadway; at the school, and 224 10th-st.

MISS BEAN'S FRENCH AND ENGLISH Boarding and Day School for Young Ladies recommences Sept. 20. Address Miss M. Y. BEAN, No. 21 Brevoort-place, 10th-st.

FRENCH LANGUAGE.—PROFESSOR G. BEAUGEZ, who is now teaching French in one of the best institutes of this City, solicits evening lessons in private families. Address No. 88 Laurens-st.

SCHOOL FOR BOYS—AT NO. 53½ WEST 32D-st.—CHARLES D. MORRIS, M. A., late Fellow of Oriel College, Oxford. Rev. A. P. MORRIS, M. A., of Worcester College, Oxford.

SUBURBAN HOME SCHOOL, NEW-HAVEN, Conn.—Rev. Dr. SHEARS, Rector. Twenty-second half-yearly session begins Nov. 1. See reference circulars.

MISS F. E. PRIEST WILL REOPEN her school on MONDAY, Sept. 19, at No. 203 (old No. 77) East 16th-st., near Stuyvesant-square.

A HOME FOR SIX BOYS, WITH INSTRUCtion for College or business. Rev. J. TUFTS, Monson, Mass.

THE MISSES SMITH WILL REOPEN THEIR School for Young Ladies, on TUESDAY, Sept. 20, at their residence, No. 42 West 15th-st.

BERKSHIRE FAMILY SCHOOL—STOCKbridge, Berkshire County, Mass. Fall term begins Monday, Oct. 3, 1864. HOFFMAN & HUNTER.

THE MISSES ROGERS' ENGLISH AND French School for Young Ladies and Children, No 836 West 20th-st., is now open.

BOY'S BOARDING SCHOOL, ESSEX, CONN.—M. A. CUMMINGS, Principal. Terms, $250. Circulars at SHELDON & CO.'S, 335 Broadway.

INSTRUCTION.

WILLIAM J. NEVIUS'
PRIVATE BOARDING AND DAY SCHOOL,
ORANGE, NEW-JERSEY,
THIRTEEN MILES FROM NEW-YORK.

CHARLIER FRENCH INSTITUTE
For young gentlemen, will reopen Sept. 20, Nos. 48 and 50 East 24th-st. Boarding and day school. A primary department. Pupils prepared for College, business, West Point and the Navy School. The prospectus of the school contains the names of the pupils and those of their parents for the past nine years.
Prof. ELLE CHARLIER, Director.

EVENING CLASSES,
EVENING CLASSES,
EVENING CLASSES,
EVENING CLASSES,
FOR
BOOKKEEPING,
BOOKKEEPING,
PENMANSHIP,
PENMANSHIP,
ARITHMETIC,
ARITHMETIC,
COMMERCIAL LAW,
COMMERCIAL LAW,
CORRESPONDENCE.
CORRESPONDENCE.
etc., etc., etc., etc., etc.,
COMMENCING
MONDAY EVENING, OCT. 3,
MONDAY EVENING, OCT. 3,
AT
BRYANT, STRATTON & PACKARD'S
BRYANT, STRATTON & PACKARD'S
BUSINESS COLLEGE,
BUSINESS COLLEGE,
NO. 937 BROADWAY, AND NO. 161 5TH-AVENUE.
NO. 937 BROADWAY, AND NO. 161 5TH-AVENUE.
S. S. PACKARD, RESIDENT PRINCIPAL.

MOUNT WASHINGTON COLLEGIATE INSTITUTE,
No. 126 West 4th-st., corner of Macdougal-st., on Washington-square,
GEORGE W. CLARKE, A. M., Rector,
Opened its Twenty-second Academic Year, Sept. 12.
It fits students of all ages for business, West Point, or any American College; has four departments and twelve assistant professors.
Catalogue of terms, references, &c., to be had at the Institute, which is easily accessible from all parts of New-York, neighboring cities and villas. The Square furnishes safe and delightful recreation for the pupils.
The following have sons at the school:
Rev. S. M. Isaacs, Hon. F. A. Conkling.
Hon. W. R. Beebee, Hon. L. L. Lombard,
Hon. Wm. H. Mansfield, Gen. John P. Hatch, U.S.A.
Dr. S. T. Hubbard, Dr. A. P. Dalrymple, U.S.A.
Dr. S. D. Brooks, N. Quackenboss, Esq.,
Messrs. A. R. Wetmore, George F. Nesbitt,
Robert Bonner, John Aitken,
H. R. Dunham, Charles Bliven,
E. K. Collins, Jr., J. C. Withington,
F. P. Sage, Gardiner A. Sage,
and one hundred other well known citizens.

PACKER COLLEGIATE INSTITUTE,
BROOKLYN HEIGHTS, L. I.
A. CRITTENDEN, A. M., Principal.
The twentieth annual session will commence on WEDNESDAY, Sept. 14.
This institution offers to young ladies unusual advantages for a complete and thorough education, both in the solid and ornamental branches.
Young ladies from abroad will find ample accommodations and a genuine home in the family of Prof. Eaton, adjoining the institution.
For circulars, giving full particulars, address A. CRITTENDEN or Prof. D. G. EATON.

MRS. MACAULAY'S
FRENCH AND ENGLISH BOARDING AND DAY-SCHOOL,
No. 253 Madison-av.,
Will reopen on WEDNESDAY, Sept. 21.
For circulars of further particulars, please apply as above.

MAPLE HALL
FEMALE SEMINARY,
Jamaica, L. I.
P. A. ANDREU.

MR. GEORGE C. ANTHONS'
CLASSICAL, FRENCH AND ENGLISH SCHOOL AND GYMNASIUM,
No. 212 5th-av., corner 26th-st.
Open Sept. 12.

MR. ROBERT GOLDBECK'S CLASSES
FOR THE THEORY OF MUSIC.
Mr. GOLDBECK'S class pupils are requested to assemble at the rooms of Messrs. Steinway & Sons, Nos. 71 and 73 East 14th-st., on MONDAY, Oct. 3, at 3 P. M. New applicants can see Mr. GOLDBECK at the above rooms on WEDNESDAY and SATURDAY, from 3 to 5 P. M., or on MONDAY, Oct. 3, from 2 to 3 P. M. Circulars can be obtained at the music-stores.
N. B.—Mr. G. has resumed instruction on the piano.

VOCAL MUSIC LEARNED IN HALF THE USUAL TIME BY A NEW SYSTEM.—A course of twelve lessons will be given by Mr. JAMES IRVING, late of Newcastle-on-Tyne, England, from Curwen's Tonic Sol-fa Method, which is commonly used throughout Great Britain, in the basement of the Welsh Congregational Church, 11th-st., between 2d and 3d avs., commencing on THURSDAY EVENING, Oct. 6, 1864, at 7½ o'clock, and on each succeeding Thursday, at the above time. For the course, $1. Those under 14 years of age, 50 cents.

BEDFORD FEMALE INSTITUTE—BEDford, Westchester Co., N. Y.—A family Boarding-school, under charge of Mr. and Mrs. BOLTON, will reopen WEDNESDAY, Sept. 21. Terms, for board and tuition, $60 per quarter. Circulars obtained of J. H. Fonda, No. 38 Wall-st.; James M. Bates, No. 165 Broadway; James M. Rankin, No. 172 Broadway, corner Maiden-lane, or address the Principal.

MAPLEWOOD YOUNG LADIES' INSTITUTE, Pittsfield, Mass., commences its forty-seventh semi-annual session Oct. 6, 1864, with important improvements in its buildings, added to the great beauty of its location and the well-known excellence of its permanent corps of instructors. For circulars, address Rev. C. V. SPEAR, the Principal.

GREYLOCK INSTITUTE—SOUTH WILLIAMSTOWN, BERKSHIRE CO., MASS.—A select family school for boys. The Forty-eighth Semi-annual Session will commence Nov. 2. Twenty-five pupils. For circulars, address the Principal, BENJ. F. MILLS, A.M.

LAW SCHOOL OF NEW-YORK UNIVERSITY.—This school has been reorganized and will open on MONDAY, Oct. 3, 1864, at the University Building. For circulars, &c., application may be made at the University, or by letter to JOHN NORTON POMEROY, Dean of the Law Faculty.

THE MISSES DE BRUYN KOPS, WHOSE method of teaching French has proved very successful, in securing to their pupils the practical use of the language, in a comparatively short time, are ready to form classes for ladies as well as for misses, at their residence, 74 West 46th-st., or at the homes of their pupils.

IRVING INSTITUTE, TARRYTOWN, N. Y.—A Boarding School for Boys. The fifty-fourth semi-annual session will commence on Tuesday, Nov. 1. For circulars, apply to the Principal,
D. S. ROWE, M. A.

PRIVATE PUPILS WANTED BY A RECENT graduate of Harvard College; the classics, mathematics and English branches taught; boys prepared for any college; highest reference in Cambridge and in this City. Address M. H., No. 478 Broadway.

MILITARY ACADEMY, TARRYTOWN, N. Y.—The Fall and Winter term will commence on the first MONDAY in October. For circulars, apply to the Superintendent, Gen. M. I. LOCKWOOD.

KINDERGARTEN.—A PRIVATE SCHOOL for children, on the Kindergarten plan, will reopen Sept. 14, at No. 70 West 37th-st. Number limited. For particulars, please address Miss E. M. COE, as above.

MISS PORTER WILL REOPEN HER School at No. 412 4th-av., on MONDAY, Oct. 3. Forming classes for young ladies and children, taking a limited number.

THE MISSES BUCKNALL'S BOARDING and Day School for Young Ladies and Little Girls, at No. 3 West 37th-st., second door from the 5th-av., will reopen Sept. 15.

MRS. TUFFS' FRENCH AND ENGLISH boarding and day school, in West 84th-st., near Central Park, will be reopened Sept. 20. Circulars at Lockwood's, No. 411 Broadway, and Segee, No. 826.

MR. VAN NORMAN'S ENGLISH AND French Boarding and Day School for Young Ladies, No. 5 West 38th-st., will reopen on Sept. 22. The Principal will be at home during the Summer.

MILITARY BOARDING SCHOOL—White Plains, N. Y.
O. R. WILLIS, A. M., Principal.

MISS BALLOW'S ENGLISH AND FRENCH School for Young Ladies, No. 24 East 22d-st., will reopen on TUESDAY, Sept. 20.

THE MISSES WALKER WILL REOPEN their day school for young ladies, No. 132 Madison-av., on TUESDAY, Sept. 20.

MISS FRASER'S SCHOOL FOR YOUNG ladies, 50th-st., first house west of 6th-av., will reopen on THURSDAY, Sept. 15.

UNION HALL, JAMAICA, L. I.—MISS STEVENS, PRINCIPAL.—The forty-sixth year of this Seminary will commence on TUESDAY, Sept. 20.

R. P. JENKS' SCHOOL WILL REOPEN at No. 1,183 Broadway, three doors above 28th-st. on MONDAY, Sept. 12.

MRS. WILLIAMES, ENGLISH AND French Boarding and Day School, No. 26 West 39th street, will reopen, Sept. 21.

THE MISSES AUBERT'S FRENCH AND English boarding and day school for young ladies, No. 146 East 18th-st., will reopen TUESDAY, Sept. 20.

J. H. PATTON'S SCHOOL WILL REOPEN on MONDAY, Sept. 19, at No. 1,149 Broadway, between 26th and 27th sts.

AARON RAND'S SCHOOL, NO. 11 WEST 27th-st., will open on MONDAY, Sept. 12

COPARTNERSHIP NOTICES.

THE COPARTNERSHIP HERETOFORE existing between the undersigned, under the name of PEDDIE & CO., in the City of New-York, is this day dissolved by mutual consent.
SEPT. 22, 1864. THOMAS B. PEDDIE.
LUCY E. BURBECK.

WE HAVE THIS DAY FORMED A COPARTNERSHIP as commission merchants, under the firm of EAGLETON, ANGELL & CO.
J. JOSEPH EAGLETON.
WALTER E. LAWTON.
EDWIN G. ANGELL.
NEW-YORK, Sept. 30, 1864.

MR. JOHN M. STORRY HAS POWER OF attorney to sign the name of our firm.
BOONEN GRAVES & CO., No. 112 Wall-st.

TEACHERS.

TO TEACHERS.
Wanted, gent. for maths. and classics, for private school, City; gentleman for English branches, City institution, salary $750; gent. for classics, in boys' boarding-school—principal here for interview on Friday; gent. for drawing, &c.; near City; Presbyterian principal for Western academy; lady for piano and singing in Western female seminary; male principal for public school near City. All teachers who seek positions should have Amer. School Institute's application form. J. W. SCHERMERHORN, Actuary, No. 130 Grand.

A LADY RESIDING IN THIS CITY, wishes for a few pupils, to instruct daily, at their homes, in the English branches; or would meet a class of young ladies to read and study History, English Literature and Rhetoric. Address M. A., Bookstore, No. 134 Sixth-av.

A GENTLEMAN, A GRADUATE IN HONors, lately arrived from England, who has had much experience in teaching, and is thoroughly conversant with classical and mathematical studies, desires an engagement in a school, or educational institution. Address G., care of Mr. Wilde, No. 30 Reade-st., New-York.

A PARISIAN LADY, EXPERIENCED IN teaching, would like to have a few ladies for French conversation; no objection to go in a school every day; highest references given; habla Espanol y dare lecciones de Frances a las semoras Espanolas. Address L. M. N., Station D, New-York.

A LADY RECENTLY FROM EUROPE, and educated in Italy, is desirous of obtaining pupils. She instructs in singing, piano and the Italian language. Unexceptionable references given. Address E. C. B., care of Scarfenburg & Luis, No. 758 Broadway.

A YOUNG LADY DESIRES A SITUAtion as governess in a family where there are small children. A comfortable home is more her object than salary. Best references given. Address, A. L., Box No. 679 Post-office.

AS PRIVATE TUTOR—A GENTLEMAN OF experience in teaching, will give private instruction in the Classics, Mathematics and English branches. Highest references. Address M. A., Box No. 135 Times' Office.

AN EXPERIENCED TEACHER WISHES a situation as visiting governess, to teach English, French and music. Best of references. Address T. A. J., Box No. 142 Times Office.

A YOUNG LADY DESIRES A HOME where tuition in the English branches, or music, may be considered equivalent to board. Call or address Miss L., No. 164 West 11th-st.

SAVINGS BANKS.

CITIZEN'S SAVINGS BANK.
Bowery, corner of Canal-street.
SIX SER CENT. INTEREST allowed on all sums of Five Hundred Dollars under, and FIVE PER CENT. on larger amounts.
MONEY DEPOSITED NOW WILL DRAW INTEREST FROM OCT. 1st. Bank open daily from 10 to 3, and on Monday, Wednesday and Friday evenings from 5 to 7. Bank books in English, German and French.
GEO. FOLSOM, President.
SEYMOUR A. BUNCE, Secretary.

MECHANICS' AND TRADERS' SAVINGS INSTITUTION.
No. 283 BOWERY.
Six per cent. interest allowed; free of Government tax. Deposits made on or before Oct. 1, will draw interest from that date. Bank open daily from 10 A. M. to 4 P. M. and also on Mondays and Wednesdays from 10 A. M., to 7 P. M.
CHARLES PECK, President.
HENRY C. FISHER, Secretary.

ATLANTIC SAVINGS BANK.
CHATHAM SQUARE, NEW-YORK.
OPEN DAILY.
SIX PER CENT INTEREST ALLOWED.
Deposits made now, or on or before October 1st, will draw interest from that date.
M. D. VAN PELT, President.
CHAS. D. BAILEY, Treasurer.
JOSEPH P. COOPER, Secretary.

MARKET SAVINGS BANK.
NO. 82 NASSAU-ST.
OPEN EVERY DAY.
SIX PER CENT. INTEREST ALLOWED.
Deposits made now will draw interest from the 1st day of October. LUTHER C. CARTER,
HENRY B. CONKLIN, Secretary. President.

NEW-YORK SAVINGS BANK.
Corner of 14th-st. and 8th-av. Open from 1 to 5 P. M. Wednesdays and Saturdays from 1 to 7 P. M. SIX PER CENT. INTEREST ALLOWED. Deposits made on or before October 1, will draw interest from that date.
THOMAS CHRISTY, President.
R. H. BULL, Sec'y.

DIVIDENDS.

THIRD MONTHLY DIVIDEND.
SUCCESS OIL COMPANY,
Office No. 137 Broadway, Room No. 7.
NEW-YORK, Sept. 29, 1864.
THE TRUSTEES HAVE THIS DAY DECLARED a dividend of TWO (2) PER CENT. on the capital stock of the company, payable on and after Oct. 1st, to the stockholders of record. Transfer books will be closed Sept. 30 and opened Oct. 4, 1864.
E. A. VANDERHOOF, President.
WM. F. SHIRLEY, Secretary and Treasurer.

OFFICE OF THE PANAMA RAILROAD COMPANY, TONTINE BUILDINGS, No. 88 WALL-ST., NEW-YORK, Sept. 24, 1864.
THIRTIETH DIVIDEND.—THE BOARD OF Directors have this day declared a Dividend of Four (4) Per Cent. out of the earnings of the road for the three months ending 30th instant, and One (1) Per Cent. out of the earnings of steamers, sailing vessels, &c., payable to the stockholders or their representatives on and after the 6th October next. The transfer books will be closed from the evening of the 26th September until the 7th October next. HENRY SMITH, Treasurer.

BANKING OFFICE OF WINSLOW, LANIER & CO., No. 52 WALL-ST., NEW-YORK, Sept. 26, 1864.
DIVIDEND NOTICE.—IN ACCORDANCE WITH a letter of the President of the Pittsburgh, Fort Wayne and Chicago Railway Company, dated the 24th ult., notice is hereby given that a dividend of two and one-half per cent., (2½ p. c.) free of Government tax, will be paid by us on the capital stock of that company, to the bondholders, as registered on Oct. 1 prox. The transfer books will be closed at 2 o'clock P. M., and reopen Oct. 18.
WINSLOW, LANIER & CO., Transfer Agents.

SHOE AND LEATHER BANK. NEW-YORK, Sept. 30, 1864.
DIVIDEND.
The usual Semi-Annual Dividend of Four (4) per Cent. out of the profits of the past six months, has this day been declared by the Board of Directors, payable on and after the 10th day of October.
The Transfer Books will be closed till that date.
W. A. KISSAM, Cashier.

BULL'S HEAD BANK. New-York, Sept. 23, 1864.
TWENTY-SECOND DIVIDEND.—THE Board of Directors of the Bull's Head Bank have this day declared their usual quarterly dividend of three (3) per cent., free of Government tax, out of the earnings of the past three months, payable on and after the first day of October next. The transfer-books will be closed from this date to October 1st, inclusive.
G. W. WILLETT, Cashier.

LEGAL NOTICES.

MASTER'S SALE.
Pursuant to the command of an alias decretal order of sale from the Court of Common Pleas of Summit County, at the suit of Francis Dunlevy and Willis Robbins, administrators of Elias Fassett, deceased, against the Cleveland, Zanesville and Cincinnati Railroad Company, et al. to me directed, I shall offer for sale at public auction, at the door of the Court-house in Akron, on WEDNESDAY, the 2d day of November, 1864, between the hours of 10 o'clock P. M. and 4 o'clock P. M., the entire real estate of said Railroad Company, to which they have any title legal or equitable, their said railroad, formerly known as the Akron Branch of the Cleveland & Pittsburgh Railroad, and located in the counties of Summit, Wayne and Holmes, in the State of Ohio; running from Hudson, Summit County, its junction with said Cleveland & Pittsburgh Railroad, a distance of about sixty-one miles, to Millersburgh, Holmes County, crossing the Atlantic & Great Western Railroad at Akron, and the Pittsburgh, Fort Wayne and Chicago Railroad at Orville; the right of way, therefor, and the land occupied thereby. The superstructure and all the tracks thereon, bridges, viaducts, culverts, fences, depot grounds, depots, machine shops, engine-houses and all other buildings thereon, water stations and tank houses, and all appurtenances of their said road, and also all the franchises, rights and privileges of said Company, of, in, to or concerning the same—except the premises heretofore conveyed by said Railroad Company to the Atlantic and Great Western Railroad Company, pursuant to the decree of said Court.
Appraised at $225,000.
Also at the same time and place, I will offer for sale at public auction, all the personal property of said Cleveland, Zanesville & Cincinnati Railroad Company, including the equipment of said railroad now in the hands of the Receiver of said Company, or which may be in his hands at the time of such sale, consisting in part of four locomotives, six passenger cars, four baggage cars, 56 gravel cars, 57 house freight cars, 40 flat freight cars, 12 hand cars, timber, ties, lumber, cord wood, materials in the machine shops, tools, old iron, &c.
Terms—Cash at time of sale.
DAVID L. KING, Special Master Com.
W. S. C. OTIS, of Cleveland,
Plaintiff's Attorney.
Sept. 29, 1864.

DRY GOODS.

AT DE PERCEVAL'S, NO. 657 BROADWAY—All kinds of Children's Cloaks and Suits, Dresses, Blankets, Basques, Corsets, Chemises, Infant's Waists, Aprons, Bibs, Baskets, &c.
Ladies' Embroidered Chemises, Nightgowns, Yokes, Ladies' ready-made Under Garments, Fluted Hdkfs.
Initials and Coats of Arms embroidered on Handkerchiefs, Table Linen and Bed Clothes.
Braiding, Cotton and Silk Embroideries made to order. Stamping for Embroideries executed perfectly.

LACE CURTAINS
AT REDUCED PRICES.
G. L. & J. B. KELTY, No. 359 Broadway.

AT FOUNTAIN'S INDIA STORE,
EIGHT FIFTY-EIGHT BROADWAY, (No. 858.)
Catalogues of the entire assortment sent per mail, with samples of Crape, Silks, Satins, fine Grass Linens, Pineapple Goods, &c., constantly on hand. Shawls, Scarfs, elegant China lacquered articles, Fans, Fancy Novelties, Curiosities, American Indian Articles, Shakers' Work, wholesale and retail.

FINANCIAL.

VERMILYE & CO.,
NO. 44 WALL-ST.,
will receive subscriptions to the
NEW 7.30 TREASURY NOTE LOAN.
These notes are issued in denominations of $50, $100, $500, $1,000 and $5,000, maturing in THREE YEARS from Aug. 15, 1864—interest payable semi-annually in currency, at the rate of 7 3-10 PER CENT. per annum.
The notes are payable in Currency at maturity, or convertible into 5.20 SIX PER CENT. BONDS, with interest, payable in Gold.
All deposits made prior to Aug. 15, will draw interest at same rate.
The usual commissions allowed on this Loan and also on the 10.40 Loan.
We are prepared to convert the U. S. 7.30 TREASURY NOTES into the 6 per cent. BONDS of 1881, with promptness, and on favorable terms.
Also, BUY and SELL, at market rates, all kinds of GOVERNMENT SECURITIES, including
U. S. 5.20 BONDS.
U. S. 7.30 TREASURY NOTES.
U. S. 12 MOS. CERTIFICATES OF INDEBTEDNESS.
U. S. QUARTERMASTERS' CHECKS.
U. S. Two Year 5 per cent. LEGAL TENDER NOTES.
U. S. 6 per cent. COUPON and REGISTERED, of 1881.
MATURING CERTIFICATES OF INDEBTEDNESS collected or purchased.

THE NEW PATRIOTIC LOAN.
FISK & HATCH,
No. 38 Wall-st.,
will receive subscriptions to the new
SEVEN-THIRTY LOAN.
The notes will be issued in denominations of $50, $100, $500, $1,000 and $5,000, with interest at the rate of 7 3-10 per cent., or one cent. per day on each $50, payable semi-annually. They will be dated Aug. 15, 1864, and will be payable at the end of three years in current funds, or convertible into five-twenty six per cent. bonds, payable, principal and interest, in gold.
On all payments made prior to Aug. 15, interest will be allowed, and after date interest will be charged.
Liberal arrangements will be made with banks, bankers and dealers.
SUBSCRIPTIONS ALSO RECEIVED FOR THE TEN-FORTY LOAN.
All kinds of Government securities bought and sold at market rates.
Special attention given to the conversion of the old 7-30 notes into the six per cent. bonds of 1881.
Holders of amounts less than $500 can now avail themselves of the privilege of conversion, as the bonds of 1881 will hereafter be issued in denominations of $50 and $100, as well as the larger denominations heretofore issued. In converting the notes due Aug. 19, interest will be adjusted to that date.
FISK & HATCH,
No. 38 Wall-st.

GRINNELL & NEVERS,
STOCK BROKERS, No. 15 Broad-st., New-York.
Government Securities, Railway Stocks, &c., &c., bought and sold at the N. Y. Stock Exchange, exclusively on commission.
WILLIAM F. GRINNELL. BENJAMIN M. NEVERS.

SUBSCRIPTIONS RECEIVED TO THE
7.30 PER CENT. AND 10.40
NATIONAL LOANS,
(¼ per cent. commission allowed,)
BY
LIVERMORE, CLEWS & CO.,
No. 32 Wall-st., New-York,
Bankers and Government Loan Agents.

EIGHTH NATIONAL BANK
NO. 650 BROADWAY,
Near Bleecker-st.,
UNITED STATES DEPOSITORY.
Subscriptions received for the new popular
7.3-10 LOAN,
And the entire commission of $2 50 on each $1,000 allowed. 10-40 Bonds on hand for immediate delivery.
CHAS. HUDSON, Cashier.

SIXTH NATIONAL BANK,
Corner 35th-st., Broadway and 6th-av.
Will receive subscriptions to the new 7-30 Treasury Notes at the Bank, and at the Bank of the Commonwealth. Ten-Forty Bonds on hand for immediate delivery. C. DARLING, President.
J. W. B. DOBLER, Cashier.

JOHN B. MURRAY & CO.,
BANKERS,
No. 11 Broad-st., near Wall-st.
DEALERS IN UNITED STATES SECURITIES.

BROWN, BROTHERS & CO.,
NO. 56 WALL-ST.,
ISSUE COMMERCIAL AND TRAVELERS' CREDITS FOR USE IN THE COUNTRY AND ABROAD.

PETROLEUM STOCK EXCHANGE.
The public is hereby informed that the subscription list for contributing members is now open for subscribers at the office of Messrs. HICKS & CO., No. 52 Exchange-place.

THE EXCELSIOR PETROLEUM COMPANY.
The Excelsior Petroleum Company is a corporation organized under the laws of the State of New-York, with a capital of $500,000, divided into 100,000 shares, of the par value of $5 each, the shareholders of which are exempted from all personal liability.
The property of this Company consists of Petroleum Oil lands, in fee simple (located in the county of Venango, State of Pennsylvania) together with sundry leases of oil wells, which are for the most part actually producing at the present time.
The different properties have been selected with great care by competent judges. The interests (now developed) are producing $650 a day, or 4 per cent. per month on amount of capital.
The future prospects of this Company, on the further development of the property now in its possession, are incalculable. It is confidently expected that a dividend of 10 per cent. a month can be readily declared, when the several wells are finished that are now rapidly approaching completion, on territory which has never yet failed of production.
The books are now opened for subscribers at the offices of Messrs. T. KETCHAM & CO., No. 68 Wall-st.; Messrs. WING & EVANS, No. 74 Beaver-street (cor. Hanover); Messrs. J. C. DAYTON & CO., No. 107 Front-st.; and WM. A. FOWLER, Esq., N[illegible] Broadway.

OFFICE OF THE CHICAGO AND ALTON RAILROAD CO., M. K. JESUP & CO., TRANSFER AGENTS, No. 59 EXCHANGE-PLACE, COR. BROAD-ST., NEW-YORK, Aug. 19, 1864.
CHICAGO AND ALTON RAILROAD FIRST MORTGAGE SINKING FUND BONDS.—Notice is hereby given that we have this day designated, by lot, sixteen bonds, numbered as follows; 263, 266, 3, 459, 444, 552, 346, 387, 374, 230, 308, 167, 287, 476, 104 and 329, for redemption.
According to the terms of the mortgage, interest thereon will cease Nov. 1, 1864. The undersigned are ready to pay them with interest, so far as accrued, on presentation and surrender.
S. J. TILDEN, No. 12 Wall-st.,
L. H. MEYER, No. 48 Exchange-place, Trustees.

OFFICE OF THE ERIE RAILWAY COMPANY, NEW-YORK, Sept. 10, 1864.
NOTICE.—THE STOCKHOLDERS OF THE ERIE RAILWAY COMPANY are hereby notified that the annual election for Directors for the ensuing year will be held at the office of said company, Erie-place, in the City of New-York, on TUESDAY, the 11th day of October next. The polls will be open from 11 o'clock A. M. till 2 o'clock P. M.
The transfer books will be closed on the afternoon of Saturday, the 24th inst., and remain closed until the 12th of October. HORATIO N. OTIS, Secretary.

OFFICE OF MINNESOTA MINING COMPANY, No. 12 PINE STREET, NEW-YORK, Sept. 19, 1864.
NOTICE IS HEREBY GIVEN, THAT BY resolution of the Board of Directors, an ASSESSMENT of five dollars per share has been levied upon the Capital Stock of this company, payable on the tenth day of October next, at their office, with interest thereafter.
The transfer books will be closed on the 7th Oct., after which no transfers of Stock will be made on which assessments are unpaid. S. A. BANKS, Treasurer.

OFFICE OF THE ST. LOUIS, JACKSONVILLE AND CHICAGO RAILROAD COMPANY, JACKSONVILLE, Ill., Sept. 16, 1864.
COUPONS OF THE FIRST MORTGAGE Bonds of the St. Louis, Jacksonville and Chicago Railroad Company, due Oct. 1, 1864, will be paid on and after that date, at the office of M. K. JESUP & CO., No. 59 Exchange-place, New-York, free of Government tax.
JAMES BERDAN, Treasurer.

OFFICE OF THE UNION COAL CO., No. 9 PINE-ST., NEW-YORK, Sept. 21, 1864.
DIVIDEND.—THE BOARD OF DIRECTORS have this day declared a Dividend of Five per Cent out of the earnings of the company, payable on and after 5th day of October.
The transfer books will be closed from the 30th inst. to Oct. 5, both days inclusive. S. L. CROSBY, Treasurer.

OFFICE UNION PACIFIC RAILROAD CO., No. 23 WILLIAM-ST., NEW-YORK, Sept. 2, 1864.
THE ANNUAL MEETING OF THE STOCKholders of this company will be held on the first MONDAY of October, at the office of the company, No. 13 William-st., New-York, at 11 o'clock A. M., for the transaction of such business as may come before the meeting. JOHN A. DIX, President.
H. V. POOR, Secretary.

OFFICE OF THE ADIRONDACK COMPANY, No. 13 WILLIAM-ST., NEW-YORK, Sept. 22, 1864.
THE ANNUAL ELECTION OF DIRECTORS of this company will take place on MONDAY Oct. 23, 1864, at this office.
GEO. T. M. DAVIS, President.
GEO. W. PRATT, Secretary.

BONDS OF JEFFERSON COUNTY, NEW YORK.—We have for sale bonds of the county of Jefferson in this State, issued for bounty purposes under legal authority, and bearing 7 per cent. interest half-yearly. They are a desirable investment.
WINSLOW, LANIER, & CO., No. 52 Wall-st.

PACIFIC BANK, NEW-YORK, Sept. 26, 1864.
THE ANNUAL ELECTION FOR THIRTEEN Directors of this Bank will be held at their Banking-house TUESDAY, the 11th day of October next, between the hours of 12 M. and 1 P. M. By order of the Board. R. BUCK, Cashier.

FOR SALE—STATE OF MASSACHUSETTS Five per cent. Coupon Bonds, due in 1894. Interest and principal payable in gold. Apply to BLAKE BROS. & CO., No. 17 Wall-st.

COMMISSIONER FOR NEW-JERSEY and other States—No. 5 Beekman-st., Room No. 8, first floor over Park Bank.

FINANCIAL.

PITTSBURGH, FORT WAYNE AND CHICAGO RAILROAD COMPANY.
OFFICE OF THE PRESIDENT, PITTSBURGH, Penn., Sept. 24, 1864.
Messrs. Winslow, Lanier & Co., Transfer Agents, New-York:
DEAR SIR: In pursuance of an order of the Board of Directors, please announce that the Stock Transfer Books of this company will be closed on SATURDAY, Oct. 1 proximo, at 2 P. M., and remain closed until 3 P. M., Oct. 17, and that a dividend of two and one-half per cent., (2½,) free of Government tax, will be paid Oct. 17 and after, to the registered holders of full paid stock at the time the books were closed. The dividend thus to be paid, was made from the earnings of the third quarter of the year. The earnings and operating expenses as ascertained, and estimated for the first three-quarters to the 30th inst., are as follows:

Earnings for January, February, March, April, May, June, July and August, and estimated for September	$4,849,743 83
Operating expenses for January, February, March, April, May, June and estimates for August and September	$2,915,468 84
Nett balance	$1,934,274 99
From this balance deduct interest on mortgage bonds, sinking funds and dividends of the first and second quarters as follows:	
Nine months' interest on 1st, 2d and 3d mortgage bonds	$656,525 00
Nine months' interest on Allegheny River Bridge Bonds	18,000 00
Nine months' sinking fund on 1st and 2d mortgage bonds	78,750 00
Nine months' interest on Chicago Depot bonds	5,213 00
Dividend on Stock for 1st and 2d quarter, paid	338,065 00
The Dividends now to pay are	197,355 00
Total	$1,293,908 00

Leaving a surplus subject to the further order of the Board of $630,366 99 after paying expenses, interest, sinking fund and dividends for the nine months of the year.
The nett income for the nine months, after paying all charges upon the revenue excepting dividends, is sixteen per cent. (16 per cent.) on the present augmented capital, or about seventeen per cent. (17 per cent.) on the average capital invested during the same period, which is equal to twenty-two and two-thirds per cent. (22⅔ per cent.) for the year.
The amount expended for construction to the 30th inst. will be about $1,900,000, of which the greater portion will be paid by the money realized from the sale of stock ordered in April last, and which has all been sold.
G. W. CASS, President.

H. J. MESSENGER,
BANKER,
NO. 139 BROADWAY,
Will receive subscriptions to the NEW 7-30 TREASURY NOTES, and 10-40 BONDS, and allow the usual commissions.
We buy and sell at market rates,
U. S. 5-20 BONDS,
U. S. 6s, OF 1881,
U. S. ONE YEAR CERTIFICATES,
U. S. QUARTERMASTER'S CHECKS,
U. S. 7-30 NOTES converted into 6s of '81.
U. S. CERTIFICATES COLLECTED.
Also, Gold, Silver, Canada and Uncurrent Money Bought and Sold at best rates.
ACCOUNTS of Banks, Bankers and Individuals received on favorable terms.

TOLEDO & WABASH RAILWAY CO.
OFFICE OF THE SECRETARY, TOLEDO, Aug. 13, 1864.
NOTICE is hereby given, that the Annual Meeting of the Stockholders of the Toledo and Wabash Railway Company, for the purpose of electing fifteen Directors, and the transaction of general business, will be held at the Office of the Company in the City of Toledo, Ohio, on Wednesday, the fifth day of October, 1864, at 10 o'clock, A. M. The Transfer books of the Company in the City of New-York will be closed on the 24th day of September and opened on the 7th day of October, 1864.
J. N. DRUMMOND, Sec'y.

TO CAPITALISTS.
$100,000 LOAN.
The above amount wanted on ten years' 7 per cent. semi-annual Coupon Bonds of Cortland County, N. Y. Interest and principal payable at my banking office, No. 139 Broadway. H. J. MESSENGER.

TO THE STOCKHOLDERS AND CERTAIN UNASSENTED CREDITORS OF THE LATE MILWAUKEE AND MISSISSIPPI RAILROAD COMPANY.—The trustees of the assented creditors of the late Milwaukee and Mississippi Railroad Company have notice that the bond and stockholders of the Milwaukee and Prairie du Chien Railway Company, in their annual meeting held on the 9th of June, 1864, have approved the law authorizing a new issue of stock to the trustees aforesaid in aid of settling up certain old unassented claims against the Milwaukee and Mississippi Railroad Company.
The undersigned therefore gives notice to all whom it may concern, be they farm mortgagors, or holders of farm mortgages, or holders of judgments, income bonds, floating debts, or stock of the late Milwaukee and Mississippi Railroad Company, that all such claims authorized by the law to be protected, may be presented at the office of the undersigned in New-York, during business hours, from and after the 1st day of July next, till the 15th day of December, 1864, inclusive.
All claims presented must be established by vouchers of the late Milwaukee and Mississippi Railroad Company and must be duly assigned and transferred to the trustees.
Attention is specially called that the law in express terms prohibits the trustees from transferring any stock except to such as shall, on or before the 15th day of December, 1864, have transferred and assigned to said trustees their claims.
Copies of the law may be had on inquiry of William Taintor, late Secretary of the Milwaukee and Mississippi Railroad Company, present Secretary and Treasurer of the Milwaukee and Prairie du Chien Railway Company, or of the undersigned. L. H. MEYER,
Chairman of the Trustees of the Milwaukee and Mississippi assented creditors, Nos. 46 and 48 EXCHANGE-PLACE, and Post-office Box No. 4,456, New-York City.
MILWAUKEE, June 10, 1864.
NOTE.—All claims on stock certificates, or for stock subscribed in said Milwaukee and Mississippi Railroad Company, whether relating to farm mortgages or otherwise, must first be presented to William Taintor, above named.
The undersigned will, where it is desired, assist and advise in the assignment and transfer of claims on the late Milwaukee and Mississippi Railroad Company to the trustees, and will forward the same to the trustees. He is also, by section five of the law mentioned above, authorized to satisfy and discharge settled farm mortgages executed to the Milwaukee and Mississippi Railroad Company. W. TAINTOR,
Late Secretary of said Company.
MILWAUKEE, June 10, 1864.

OFFICE OF THE CENTRAL RAILROAD COMPANY, NEW-YORK, Aug. 16, 1864.
AT A MEETING OF THE BOARD OF Directors of the Illinois Central Railroad Company held this day, the following resolutions were adopted:
Whereas, In the mortgage given by this company to the trustees to secure their construction bonds, was agreed that the moneys received upon sales of its lands mortgaged, as fast as received, be applied to the cancellation of said bonds, and it has become necessary for this purpose to take up a portion of the bonds in pursuance of a provision contained in each bond, the company may "pay the same at any time to be named by them by adding to the principal a sum equal to twenty per cent. thereof."
Resolved, That the Company will, on the first day of October next, pay the seven per cent bonds for one thousand dollars each, numbered from one to three thousand, (1 to 3,000,) with twenty (20) per cent. added to the principal thereof, upon surrender at its office in the City of New-York; and that it doth hereby name the first day of October, 1864, as the time when the principal of said bonds shall be paid, after which day interest upon them will cease.
Resolved, That the holders of the scrip stock of this Company be required to pay the unpaid ten per cent. upon the stock held by them respectively, on or before the twenty-sixth day of September next, at the office of the company in the City of New-York: and that upon all sums unpaid, interest will be charged from that day, and that after the twenty-sixth day of September next, no transfer shall be made of stock which shall not be paid in full. THOMAS E. WALKER, Treasurer.

OFFICE OF THE ILLINOIS CENTRAL RAILROAD COMPANY, NEW-YORK, Sept. 20, 1864.
THE FIRST SERIES OF $2,000,000 Redemption Bonds, bearing 6 per cent. interest, and payable in 1890, have been exchanged for Construction Bonds. The Directors, by resolution this day, have decided to issue another series of $3,000,000, under the same mortgage, upon the road and appurtenances, which are offered at 110 per cent., in exchange for Construction Bonds at 120 per cent., making a difference of 10 per cent. in favor of the Construction Bonds.
This arrangement is proposed in order to relieve the holders of the Construction Bonds from the inconvenience of a peremptory call for the bonds as provided by the terms of their issue, but, in case the bonds are not surrendered and the exchange effected in amounts sufficient to meet the requirements of the land sales, the Company will be compelled to pay off a further portion of the Bonds. THOS. E. WALKER,
Treasurer.

OFFICE OF THE CHICAGO AND ALTON R. R. CO., CHICAGO, ILL., Sept. 24, 1864.
COUPONS OF THE INCOME BONDS OF the Chicago and Alton Railroad Co., due Oct. 1, 1864, will be paid on and after that date, at the office of Messrs. M. K. Jesup & Co., No. 59 Exchange Place, New-York, less government tax.
JOSEPH PRICE, Treasurer.

TRANSFER OFFICE OF THE CHICAGO AND NORTHWESTERN RAILWAY CO., No. 8 WALL-ST., NEW-YORK, Sept. 27, 1864.
COUPONS DUE OCTOBER 1, 1864, FROM the Equipment Bonds of this Company, will be paid on and after THIS DAY, on presentation at this office.
JAMES R. YOUNG, Secretary.

OFFICE OF THE MARIPOSA COMPANY, No. 34 WALL-STREET, NEW-YORK.
NOTICE IS HEREBY GIVEN THAT THE October Coupons of the Company's Bonds of 1864 will be paid on and after the 2d of October next, on presentation at the Office of the Company. By order of the Board. W. TITUS, Secretary.

OFFICE OF THE OIL CREEK PETROLEUM COMPANY, Continental Bank Building, No. 7 Nassau-st. New-York, Sept. 19, 1864.—DIVIDEND No. 2.—The Trustees of this Company have declared a dividend of ONE PER CENT. for the month of September, payable October 1. Transfer books close 24th inst.
A. M. WOOD, President.
O. R. INGERSOLL, Secretary.

OFFICE OF THE BUCHANAN FARM OIL COMPANY, No 8 BROAD-ST., NEW-YORK, Sept. 29, 1864.
THE TRUSTEES HAVE THIS DAY DEclared a Dividend of One per Cent., payable on and after the 5th day of October. The transfer books will be closed from the 1st to 6th, both days inclusive.
S. F. JENKINS, Treasurer.

THE INTEREST DUE ON THE MORTgage Bonds of the New-York and New Haven Railroad Company, Oct. 1, 1864, will be paid on and after that date, at the Bank of the Republic, corner of 4th-av. and 27th-st. W. BENNETT, Treas.
New-York, Sept. 24, 1864.

GROCERS' BANK, NEW-YORK, Sept. 21, 1864.
THE ELECTION FOR DIRECTORS AND Inspectors of Election for this Institution, will be held at the Banking House, on Monday, the 3d of October next, between the hours of 12 and 1 o'clock. By order of the Board. SAM'L B. WHITE, Cashier.

POLITICAL.

TWELFTH WARD
UNION RATIFICATION MEETING,
At Washington Hall, 3d-av., between 125th and 126th sts.,
MONDAY EVENING, Oct. 3,
To ratify the nomination of LINCOLN AND JOHNSON, FENTON and ALVORD, and the other nominees.
Addresses may be expected from the Hon. Abram Wakeman, T. J. Fithian, C. T. Lewis and others.
Singing by the Union Glee Club, under W. L. Macdonough, Esq. Come one! Come all!!
S. H. KNAPP,
J. P. CUMMING,
A. WAKEMAN,
J. E. WATSON,
F. E. WARING,
Committee of Arrangements.

TWENTY-FIRST WARD.
MASS MEETING.
The LOYAL UNION LEAGUE of the XXIst Ward will hold a special meeting at Ebbitt Hall, 33d-st., near Broadway, on MONDAY EVENING, Oct. 3, at 7½ o'clock. Addresses will be delivered by Hon. ALFRED N. GILBERT, late of Kentucky, and Rev. URBAN C. BREWER. Other interesting speakers will be present. Citizens of the ward and all who desire to hear eloquent truths are invited to be present.

SMALL AMERICAN FLAGS, 10 SIZES.
CAMPAIGN FLAGS,
Gum Tickets, and Tickets for all kinds of dry goods, at SALISBURY'S Dry Goods Packing Establishment, No. 159 Duane-st.

"UNION WAR EAGLES."—The Ward Clubs, and Wards about forming Clubs, will send delegates to meet at Broadway and 23d-st., on Saturday evening, Oct. 1st, at 8 o'clock, to organize the "Campaign Central Committee," and to make arrangements for a Lincoln and Johnson torchlight parade at an early day.

ALL WAR DEMOCRATS OPPOSED TO the platform and candidates of the Chicago Convention, are requested to send their address to H. C. PAGE, Esq., Chairman War Democratic General Committee, *Era* Office, No. 9 Spruce-st.

FLAGS OF EVERY DESCRIPTION ON hand. ANNIN & CO., manufacturers, No. 99 Fulton-st., corner William, New-York. Established 1841.

MEDICAL.

PONDS' EXTRACT—CAUTION.
A worthless article having appeared in market labeled PONDS' EXTRACT, but without the taste, order or curative properties of the genuine article, hereafter all genuine extract will be labeled HUMPHREY'S PONDS' EXTRACT, and all such is warranted equal to any ever made. F. HUMPHREYS, No. 562 Broadway, N. Y.

HERNIA.
No. 11 Walker-st.
Fee, $50.
Tuesdays and Fridays, from 11 to 3 o'clock.
Ladies on Saturdays at the same hour.
S. ANDREWS, M. D.

PRIVATE DISEASES CURED IN THE shortest possible time, by DR. WARD & CO., No. 61 Franklin-st., near Broadway, without the use of Mercury, loss of time or change of diet. Dr. WARD, from the hospitals of London, Paris and Edinburgh, is the discoverer of the only certain and reliable remedies for diseases of a private character. In 28 years practice he has cured more cases of Secret Diseases and Wrong Treatment than all others combined. I can and will cure you in less time and at less expense than any other can or will, and those who have been robbed of their money and health, call; it will take but little money and time to restore you. If you have been unfortunate, call at once. By his special experience in this much neglected branch of medical science, he is enabled to guarantee a cure in the most complicated cases. Recent cases of Gonorrhoea or Syphilis cured in a few days, without change of diet or hindrance from business. Secondary Syphilis—the last vestige eradicated without the use of Mercury. Involuntary emissions stopped in a short time. Sufferers from impotency, or loss of sexual power, restored to full vigor in a few weeks, permanently and speedily cured by a new treatment. Persons at a distance failing to receive prompt treatment elsewhere, may get a permanent cure effected by writing a full diagnosis of their case, addressed to Dr. WARD, No. 61 Franklin-st. Call, send, or write.

CAUTION TO MARRIED AND SINGLE LADIES.—DR. A. M. MAURICEAU, Professor of Diseases of Women, deems it his duty to caution ladies, as they value their health, or waste of time and means, to avoid the certain danger of surgical treatment. His scientific mode of treatment in all cases of irregularity or suppression, dispenses with it, and is at once healthy and reliable, and cannot fail. However complicated a case may be, he assures a positive cure. He has been in practice upwards of twenty years at his present office, No. 129 Liberty-st., during which period he has been Sole Agent for the "INFALLIBLE PORTUGUESE FEMALE MONTHLY PILLS," so celebrated as being scientifically prepared, sugar-coated, and pleasant to the taste, that the most delicate lady can take them and at the same time healthy, while they have proved infallible even in the most obstinate cases. Price $3 and $5. Obtainable at his office or sent by mail.
DR. A. M. MAURICEAU is the author of "THE MARRIED WOMAN'S PRIVATE MEDICAL COMPANION," strictly intended for those whose health and circumstances forbid a too rapid increase of family; a perusal of which will convince any lady of his thorough knowledge of her complaints. Every lady who has it is secure from danger and imposition. Price $1. Sold at No. 1 Vesey-st., No. 18 Ann-st., and at his office, No. 129 Liberty-st., New-York, and at No. 13 Court-st., Boston, Mass.

MANHOOD AND THE VIGOR OF YOUTH regained in three days by Dr. POWERS' ESSENCE OF LIFE. This wonderful agent restores manhood to the most shattered constitution, radically curing Seminal Weakness, Sexual Debility, and Impediments to marriage generally; Nervousness, Mental and Physical Incapacity, resulting from self-abuse, &c. The time required to cure the most inveterate case is one week. Failure is impossible. This life-restoring remedy should be taken by all about to marry, as its effects are permanent. Young man, are you subject to that soul and body destroying disease, secret habits? Dr. POWERS' Invigorating Essence is a never-failing cure. Sold by WALTER POWERS, M. D., No. 61 Franklin-st., between Broadway and Elm-st., New-York.

A PHYSIOLOGICAL VIEW OF MARRIAGE—Containing nearly 300 pages, and 150 fine plates and engravings of the anatomy of the sexual organs, in a state of health and disease, with a treatise on self-abuse, its deplorable consequences upon the mind and body, with the author's plan of treatment—the only rational and successful mode of cure, as shown by the report of cases treated. A truthful adviser to the married and those contemplating marriage, who entertain doubts of their physical condition. Sent free of postage, to any address on receipt of 25 cents, in specie or postage-stamps. Address Dr. LA CROIX, No. 31 Maiden-lane, Albany, N. Y.

ADVICE TO MARRIED OR SINGLE LADIES, who require a safe and certain remedy for removing obstructions, from whatever cause. Call or rely upon the celebrated INFALLIBLE FRENCH FEMALE MONTHLY PILLS. No. 1, price $1 a box, to restore the monthly sickness in forty-eight hours, if of short standing; but obstinate cases, of long standing, may require No. 2, which are four degrees stronger than No. 1, and can never fail, are safe and healthy, price $5 a box. Sold at No. 127½ Liberty-st., or sent by mail, with full instructions, by addressing Box No. 2,359 N. Y. Post-office.

THOUSANDS ARE DISAPPOINTED OF a cure by not calling on Dr. WEST at first. His remedies are mild and effective in their operations, require no restraint in diet, loss of time or hindrance in business; possessing the power of eradicating every symptom of the disease in the worst stages. One trial will convince the most skeptical of their surprising properties. Slight cases cured in two days, or prevented, if application is made in time. Office, No. 27 Duane-st., between Centre and Chatham.

DR. POWERS' PERIODICAL DROPS are designed for both married and single ladies, and are the very best thing known for the purpose, as they will bring on the monthly sickness in case of obstruction from any cause, and after all other remedies of the kind have been tried in vain. Expressly for obstinate cases. Warranted as represented in every respect, or the price will be refunded. Beware of imitations! Purchase directly of Dr. POWERS, 61 Franklin-st. N. Y.

EDWARD H. DIXON, M. D., EDITOR OF the SCALPEL, attends exclusively to operative surgery and the more obscure diseases of the pelvic viscera, stricture, hernia, hemorrhoids, varicocele and fistula. No. 42 5th-av., between 10th and 11th sts. Office hours from 8 to 9, 1 to 2, and 7 to 9 evenings.

A SURE AND SCIENTIFIC TREATMENT in all diseases of males and females given by Dr. GRISWOLD, No. 439 Broadway. Letters with $5 inclosed will secure medicine and directions; forwarded to any address in the United States or Canada. A practice of over thirty years.

DR. WEST, FEMALE PHYSICIAN AND ACCOUCHER, No. 27 Duane-st., between Centre and Chatham, makes it his special practice to treat all female complaints with professional skill. His Monthly Tonic is a never-failing remedy. Relief certain in a few hours.

IMPORTANT TO FEMALES.—DISEASES of females scientifically treated by Dr. THIERS, No. 1,217 Broadway, (near 29th-st.,) New-York. Send a red stamp for ladies' circular and escape quackery. Board provided.

LADIES ABOUT TO REQUIRE NURSING can have all the comforts of home, and good medical attendance, by addressing Mrs. CHARLOTTE E. CLARKE, Station A., Spring-st., N. Y.

DR. HAMMOND'S NEW WORK. THE only reliable one—ESPECIALLY for males. $1. E. WARNER, Publisher, No. 1 Vesey-st., Astor House.

HUNDREDS ARE RUINED BEYOND REDEMPTION in this life by not calling on Dr. HUNTER at first; he has for thirty years confined his attention to diseases of a certain class, in which he has cured no less than fifty thousand cases. His remedies are mild, and there is no interruption to business or change of diet. Dr. Hunter is in constant attendance from 8 in the morning till 9 at night, at his old office, No. 3 Division-st., New-York City, since 1834. Charges moderate and a cure guaranteed. Separate rooms, so that the patient sees no one but the Doctor himself. His wonderful medical discovery known as Dr. Hunter's Red Drops, cures certain diseases when regular treatment and all other remedies fail; cures without dieting or restriction in the habits of the patient; cures without the disgusting and sickening effects of all other remedies; cures in new cases in less than six hours; cures without the dreadful consequent effects of mercury, and possesses the peculiarly valuable property of annihilating the rank and poisonous taint that the blood is sure to absorb unless his remedy is used. This is what he claims for it, and what no other will accomplish. One dollar will secure by return mail his medical work, 300 pages, 40 colored pictures. Worth all the others put together.

DENTISTRY.

COLTON DENTAL ASSOCIATION REMOVED.—For a more easily remembered locality Dr. COLTON, with the Nitrous Oxide Gas, has removed from Bond-st. to the Cooper Institute, Room No. 19. Entrance from 8th-st.

COAL.

$12 PER TON.
Range and Furnace Coal, $12 per ton.
Red Ash, $12 50.
LEWIS W. PHILLIPS,
Nos. 437 and 210 6th-av.

SHIPPING.

REGULAR WEEKLY LINE.

NEW-YORK MAIL STEAMSHIP COMPANY'S Line of Side-Wheel Steamers, carrying the United States Mail to

NEW-ORLEANS DIRECT,

Will sail as follows:

MORNING STAR.....Hepburn.....Saturday, Oct. 1.
SUWO NADA.....Jayne.....Saturday, Oct. 8.
GUIDING STAR.....Knapp.....Saturday, Oct. 15.
EVENING STAR.....Bell.....Saturday, Oct. 22.
MORNING STAR.....Hepburn.....Saturday, Oct. 29.
SUWO NADA.....Jayne.....Saturday, Nov. 5.
GUIDING STAR.....Knapp.....Saturday, Nov. 12.
EVENING STAR.....Bell.....Saturday, Nov. 19.
DAY STAR.....(Building.)

At 3 o'clock, P. M., From Pier 46 North River, 3d Pier above Canal-st., N. Y.

The *Morning Star* is 2,048 tons, the *Evening Star* 2,015, the *Guiding Star* 2,416, the *Day Star* 2,778, and the *Suwo Nada* 1,788, custom-house measurement. Their passenger accommodations are not excelled by those upon any other steamers.

No Freight received or Bills of Lading signed after 12 o'clock on day of sailing. For Freight or Passage apply to JAMES A. RAYNOR, No. 10 Barclay-st.

SPECIAL NOTICE.

Notwithstanding every exertion upon our part we are unable to complete the saloons of the steamship *Morning Star* in time to send her to sea earlier than Saturday, Oct. 1st, upon which date she will sail for New-Orleans.

The *Guiding Star* will sail on Oct. 15.

The *Morning Star* is now receiving freight at Pier No. 46, North River.

OFFICE OF THE N. Y. MAIL STEAMSHIP CO., No. 10 BARCLAY-ST. JAMES A. RAYNOR.

NATIONAL STEAM NAVIGATION CO. (Limited.)

NEW-YORK TO LIVERPOOL.

Calling at Queenstown to land passengers.

Ship.	Tons.	Commander.
QUEEN—building	3,612	
ONTARIO—building	3,212	
HELVETIA—building	3,209	
ERIN	3,318	Grace.
LOUISIANA	2,876	Prowse.
VIRGINIA	2,876	Lewis.
PENNSYLVANIA	2,972	Brooking.

Leaving Pier No. 47, North River, as follows:

VIRGINIA—Lewis.....Saturday, Oct. 8.
ERIN—Grace.....Saturday, Oct. 22.
LOUISIANA—Prowse.....Saturday, Nov. 5
PENNSYLVANIA—Brooking.....Saturday, Nov. 19.
AND EVERY ALTERNATE SATURDAY THEREAFTER.

The Cabin accommodations on board these steamers are unsurpassed, and the rates lower than by any other line.

Cabin passage, $65 in gold: Steerage, $50 in currency.

The owners of these vessels will not be accountable for specie or valuables unless Bills of Lading (having their value expressed therein) are signed therefor.

For freight or passage apply to WILLIAMS & GUION, No. 71 Wall-st.

THE BRITISH AND NORTH AMERICAN ROYAL MAIL STEAMSHIPS,

BETWEEN NEW-YORK AND LIVERPOOL, CALLING AT CORK HARBOR.

AND BETWEEN BOSTON AND LIVERPOOL, CALLING AT HALIFAX AND CORK HARBOR.

EUROPA leaves Boston Wednesday, Sept 14.
SCOTIA leaves New-York Wednesday, Sept. 21.
ARABIA leaves Boston Wednesday, Sept. 28.
PERSIA leaves New-York Wednesday, Oct. 5.
ASIA leaves Boston Wednesday, Oct. 12.
CHINA leaves New-York Wednesday, Oct. 19.

FROM NEW-YORK TO LIVERPOOL.

Chief Cabin Passage.....$130 00
Second Cabin Passage.....80 00

FROM BOSTON TO LIVERPOOL.

Chief Cabin Passage.....$112 50
Second Cabin Passage.....65 00

payable in gold, or its equivalent in United States currency.

Berths not secured until paid for.

An experienced Surgeon on board.

The owners of these ships will not be accountable for Specie or Valuables unless bills of lading having the value expressed are signed therefor.

For freight or passage apply to E. CUNARD, No. 4 Bowling-green.

MAIL STEAMERS TO FRANCE DIRECT

THE GENERAL TRANSATLANTIC COMPANY'S NEW LINE OF FIRST-CLASS SIDE-WHEEL STEAMSHIPS BETWEEN NEW-YORK AND HAVRE.

The first five splendid vessels intended to be put upon this favorite route for the Continent, are the following:

WASHINGTON.....3,224 tons.....900-horse power
LAFAYETTE.....(Afloat).....900-horse power
EUGENIE.....2,856.....900-horse power
FRANCE.....(Building).....900-horse power
NAPOLEON III.....(Building).....1,100-horse power

Until the completion of the entire list, the service will be performed by the

WASHINGTON A. DUCHESNE;
LAFAYETTE, A. BOCANDE;

as follows:

FROM NEW-YORK TO HAVRE.

WASHINGTON.....WEDNESDAY.....Oct. 12.
LAFAYETTE.....WEDNESDAY.....Nov. 9.
WASHINGTON.....WEDNESDAY.....Dec. 7.

First Cabin, (including table wine).....$135
Second Cabin, (including table wine).....70 or $80

Payable in gold, or its equivalent in United States currency.

Medical attendance free of charge.

For freight or passage, apply to
GEO. MACKENZIE, Agent,
No. 7 Broadway, New-York.
At Paris, 12 Boulevard des Capucines. (Grand Hotel.)
At Havre, WM. ISELIN & CO.

OPPOSITION LINE.

CENTRAL AMERICAN TRANSIT COMPANY,

SHORT ROUTE TO CALIFORNIA VIA NICARAGUA.

NO CHARGE FOR MEALS ON THE TRANSIT.

The New and Elegant Steamship GOLDEN RULE,
D. S. BABCOCK, Commander,
On SATURDAY, Oct. 22, at Noon,
(And every Saturday four weeks thereafter,)
From Pier No. 3 North River, foot of Warren-st., connecting with the steamship MOSES TAYLOR,

PRICE OF PASSAGE

as low as by any other line offering equal inducements in speed, safety, style of living and accommodations.

For Passage apply at the office of the Company, No. 177 West corner of Warren-st.

D. N. CARRINGTON, Agent.

FOR HAVANA.

REGULAR WEEKLY MAIL LINE.

The splendid side-wheel steamships

COLUMBIA.....
EAGLE.....Capt. D. B. BARTON
MORRO CASTLE (building).....Capt. J. J. LAWRENCE

The COLUMBIA, Capt. BARTON, will leave Pier No. 4, North River, for Havana on WEDNESDAY, Oct. 5, at 3 o'clock P. M. precisely.

All letters must pass through the Post-office.

Clearances for goods must be brought in with the bills of lading.

For freight or passage apply to
SPOFFORD, TILESTON & CO.,
No. 29 Broadway.

The favorite steamer EAGLE, will succeed the COLUMBIA, and leave on WEDNESDAY, Oct. 19, at 3 o'clock P. M. precisely.

ANCHOR LINE.

STEAM TO GLASGOW, LIVERPOOL, DUBLIN, BELFAST AND LONDONDERRY.

The fine, fast-sailing A 1 Clyde-built steamship
BRITANNIA, Capt. FERRIER,
is intended to sail on SATURDAY, Oct. 8, from Pier No. 50 North River.

This steamship is fitted in the most approved style to insure the comfort and safety of passengers.

Rates of passage, including an abundant supply of well-cooked provisions:

Saloon Cabin.....$120 | Intermediate.....$60
Second Cabin.....100 | Steerage.....45

Payable in U. S. Currency.

Apply to FRANCIS MACDONALD & CO., No. 6 Bowling-green.

To be succeeded by the CALEDONIA, Oct. 29.

FOR HAVANA VIA NASSAU, N. P.

The British and North American Royal Mail Steam Packet Company's new steamer "CORSICA," Capt. LE MESURIER, will sail for the above ports, from the company's wharf, at Jersey City, on MONDAY, Oct. 10, MONDAY, Nov. 7.

Passage money to Nassau.....$45
Passage money to Havana.....60

Payable in Gold or its equivalent.)

No freight received on day before sailing.

For freight or passage, apply to
E. CUNARD, No. 4 Bowling Green.

UNITED STATES MAIL LINE FOR CALIFORNIA, VIA PANAMA.

Under convoy of a United States war steamer, throughout the Atlantic voyage, commencing Sept. 3, 1864,

The following first-class side-wheel steamers will be dispatched at noon precisely, from Pier No. 3, North River.

Oct. 3.....NORTH STAR.....JONES.
Oct. 13.....COSTA RICA.....TINKLEPAUGH.
Oct. 24.....OCEAN QUEEN.....SEABURY.

For freight or passage, apply to
D. B. ALLEN, No. 5 Bowling-green.

FOR NEW-ORLEANS DIRECT.

The new United States Mail Steamship
GEORGE CROMWELL,
Capt. E. E. VAILL,
will leave Pier No. 9, North River, as above, on SATURDAY, Oct. 8, at 3 o'clock P. M., precisely.

The passenger accommodations on this steamer have been enlarged and elegantly furnished.

For passage, with accommodations unsurpassed, or freight, apply to
H. B. CROMWELL & CO., No. 86 West-st.

FOR MATAMORAS DIRECT.

The fast United States Mail Steamship
CREOLE,
JOHN THOMPSON, Commander,
will leave Pier No. 13, North River, for the above port, on Saturday, Oct. 22, at 3 o'clock P. M., precisely.

For freight or passage, apply to
LUDLAM, HEINEKEN & CO.,
No. 115 Broadway.

ATLANTIC MAIL STEAMSHIP CO.

FOR NEW-ORLEANS DIRECT.

The side-wheel steamship CHAMPION, Capt. DAVID WILSON, will leave Pier No. 3 North River, at 3 o'clock P. M., on WEDNESDAY, Oct. 5.

For freight or passage apply to
P. B. ALLEN, No. 5 Bowling Green.

N. B.—The steamship ARIEL, Capt. RUSSELL, will follow on WEDNESDAY, Oct. 19.

FOR HAVANA DIRECT.

The United States Mail Steamship
ROANOKE,
FRANCIS A. DREW, Commander,
will leave Pier No. 13 North River, for Havana direct, on MONDAY, Oct. 10, at 3 o'clock P. M., precisely.

For freight or passage apply to
LUDLAM, HEINEKEN & CO.,
No. 115 Broadway.

UNITED STATES PASSPORT BUREAU,
No. 233 Broadway.—U. S. Passports, indispensable to travelers, issued by J. B. NONES, Notary Public.

METALS.—TIN PLATES AND SHEET IRON for all kinds for tinners' use, for sale by A. A. THOMSON & CO., Nos. 215 and 216 Water-st.

SHIPPING.

NOTICE.

The steamship CITY OF LIMERICK, of this line, will sail as an extra steamer on THURSDAY, Oct. 6, at noon, carrying a limited number of steerage passengers, at reduced rates, payable in United States currency.

JOHN G. DALE, Agent, No. 15 Broadway.

STEAM WEEKLY TO LIVERPOOL—Touching at QUEENSTOWN, (COBH HARBOR.) The well known steamers of the Liverpool, New-York and Philadelphia Steamship Company (Inman line) carrying the U. S. mails, are intended to sail as follows:

CITY OF LONDON.....SATURDAY.....Oct. 1
ETNA.....SATURDAY.....Oct. 8
CITY OF BALTIMORE.....SATURDAY.....Oct. 15

and every succeeding Saturday, at noon, from Pier No. 44 North River.

RATES OF PASSAGE,

PAYABLE IN GOLD, OR ITS EQUIVALENT IN CURRENCY.

First Cabin.....$80 | Steerage.....$30
First Cabin to London.....85 | Steerage to London.....34
First Cabin to Paris.....95 | Steerage to Paris.....40
First Cabin to Hamburg.....90 | Steerage to Hamburg.....37

Passengers also forwarded to Havre, Bremen, Rotterdam, Antwerp, &c., at equally low rates.

Fares from Liverpool or Queenstown—First Cabin, $75, $85, $95. Steerage, $30. Those who wish to send for their friends can buy tickets here at these rates.

For further information apply at the Company's Offices.

JOHN G. DALE, Agent, No. 15 Broadway, New-York.

STEAMBOATS.

THE GREAT INSIDE ROUTE FOR BOSTON.

STONINGTON STEAMBOAT LINE,
VIA GROTON AND PROVIDENCE.
THE OLDEST, QUICKEST, SAFEST AND MOST DIRECT.
AVOIDING "POINT JUDITH."

The magnificent steamer
COMMONWEALTH,
ON TUESDAYS, THURSDAYS AND SATURDAYS.
The elegant steamer
PLYMOUTH ROCK,
ON MONDAYS, WEDNESDAYS AND FRIDAYS,
AT 5 O'CLOCK, P. M.

These boats start from Pier No. 18 North River, (foot of Cortlandt-st.,) and are acknowledged by all experienced travelers to be among the largest, strongest, most comfortable and best that have ever run in American waters. At all seasons and in all weather, these boats invariably make the passage on time. Sumptuous suppers and luxuriously furnished state-rooms are marked features of these "floating palaces."

Berths and state-rooms may be secured at Harden's Express Office, No. 74 Broadway, and at No. 115 West-st., New-York, and at No. 76 Washington-st., Boston.

H. R. SIMONS, Agent.

DAY LINE FOR ALBANY.—CHANGE OF PIER.—PLEASURE TRAVEL TO CATSKILL MOUNTAIN HOUSE, LEBANON SPRINGS, SARATOGA, MONTREAL and all points NORTH and WEST via HUDSON RIVER.—The new steamboat C. VIBBARD, Capt. D. H. HITCHCOCK, and the DANIEL DREW, Capt. J. F. TALLMAN, form a Day Line for Albany from Desbrosses-st. at 8 A. M., and 30th-st. at 8:10, landing at Cozzens Hotel dock, West Point, Newburgh, Poughkeepsie, Rhinebeck, Catskill and Hudson. Tickets sold on board and baggage checked West and North.

FOR RONDOUT—LANDING AT CORNWALL, Newburgh, Marlboro, Milton, Poughkeepsie, West Park and Elmoras. The steamers JAMES W. BALDWIN, Capt. J. H. TREMPER, and THOMAS CORNELL, Capt. W. H. CORNELL, will leave New-York daily, (Sundays excepted,) from foot of Jay-st., at 4½ P. M. Returning, will leave Rondout at 6 P. M.

FOR NEW-HAVEN, HARTFORD, SPRINGFIELD AND WHITE MOUNTAINS.—Steamboat and railroad connection at New-Haven. Steamers leave Peck-slip, at 3:15 and 11 P. M., Sundays excepted.

RAILROADS.

NEW RAILROAD LINE SOUTH: BROOKLYN TO PHILADELPHIA—THROUGH IN FIVE HOURS.

Fare, $2. Excursion Ticket, $3, (good for three days.)

On and after MONDAY, Aug. 1, 1864, by the commodious steamer JESSE HOYT, foot of Atlantic-st., Brooklyn, every day (Sundays excepted,) at 11 o'clock A. M., thence to Port Monmouth and by the Raritan and Delaware Bay Railroad to foot of Vine-st., Philadelphia. Returning leave Vine-st. wharf, Philadelphia, every morning at 8 A. M. (Sundays excepted.)

Travelers from the City or New-York are notified not to apply for passage by this line, the State of New-Jersey having granted to the Camden and Amboy monopoly the exclusive privilege of carrying passengers and freights between the Cities of New-York and Philadelphia.

ATLANTIC AND GREAT WESTERN RAILWAY.
NEW BROAD GAUGE ROUTE.

Passenger trains leave New-York via the Erie Railway, from foot of Chambers-st, running through to Cleveland, Ohio, without change of cars, connecting with railroads for all principal cities in the West.

This road is being extended, and will soon be in complete running order to Mansfield, Galion, Urbana, Dayton, Cincinnati and St. Louis, without break of gauge.

H. F. SWEETZER, General Superintendent.
T. B. GOODMAN, General Ticket Agent, Meadville, Pa

NEW-YORK AND HARLEM RAILROAD

Trains for Albany Troy, and Saratoga Springs, also connecting with the North and West, leave 26th-st. depot at 10:30 A. M. and 4 P. M.

LONG ISLAND RAILROAD—SUMMER ARRANGEMENT.—Leave New-York, James-slip and 34th-st., East River, for Greenport, Sag Harbor and Hampton, at 8 A. M. and 3:30 P. M. For Riverhead, Yaphank and Lakeland at 8 A. M. and 3:30 P. M. For Islip, Babylon and Farmingdale at 8 A. M., 3:30 and 5:30 P. M. For Syosset at 10:30 A. M. and 4:30 P. M. (Stages connect for Cold Spring, Oyster Bay and Huntington.) For Hempstead, Jamaica and Winfield at 8, 10:30 A. M. and 3:30, 4:30 and 5:30 P. M.

Sunday excursion train leaves 34th-st., East River, at 8:30 A. M., for Riverhead, stopping at all stations, except Hempstead and Syosset.

Excursion tickets for this train at reduced rates.

A. REASONER, Superintendent.

NEW AND FLUSHING R. R. CO.—Trains leave Flushing 5:40, 7, 8, 9, 11 A. M., and 1, 3, 3:35, 4:30, 5:30, 11:30 P. M. Trains leave Hunter's Point 6:10, 7:30, 8:30, 11:30 A. M., and 2:20, 4:20, 5:30, 6:30 and 8 P. M. Ferry boats leave James Slip and 34th-st., East River, every half hour connecting with trains. Extra trains leave Flushing at 11 P. M. and Hunter's Point at 12 o'clock TUESDAY and FRIDAY EVENINGS. SUNDAY trains leave Flushing at 8 and 10 A. M., and 1, 4, 6 P. M.; returning, leave Hunter's Point at 9 and 11 A. M., and 2, 5, 7 P. M. Stage connections—Whitestone, Bayside, Little Neck 9:30 A. M. and 4:30 P. M. Manhasset and Little Neck 9:30 A. M. and 4:30 P. M. Cold Spring Harbor 6:30, 11:30 A. M. and 2:20 and 5:30 P. M.

ERIE RAILWAY.—PASSENGER TRAINS leave as follows, viz.:

7 A. M.—Express for Buffalo.
7 A. M.—Express for Cleveland direct, via A. & G. W. Ry.
8:20 A. M.—Milk, daily, for Otisville.
10 A. M.—Mail, for Buffalo.
4 P. M.—Way for Otisville, Newburgh, Warwick.
5 P. M.—Night Express—Saturdays and Sundays excepted—for Dunkirk, Buffalo, &c.
6 P. M.—Lightning Express, daily, for Dunkirk, Rochester, Canandaigua, &c. On Saturdays this train will run to Buffalo only.
8 P. M.—Emigrant, for Dunkirk.

CHAS. MINOT, General Superintendent.

HUDSON RIVER RAILROAD—FOR ALBANY, TROY, THE NORTH AND WEST.—Trains leave:

FROM CHAMBERS-ST.	FROM THIRTIETH-ST.
Express, 7 and 10 A. M., and 4 and 6 P. M.	7:22, 10:27 A. M. and 4:27 and 6:22 P. M.
Troy and Albany, (with sleeping car,) 10:40 P. M.	11:00 P. M.

On SUNDAYS, at 6:22 P. M. from 30th-st.

HUDSON RIVER RAILROAD.—TRAINS for Albany and Troy and the North and West leave Chambers-st., at 7 A. M.; Express, 8 A. M.; Way Mail, 10:30 A. M., and 4, 6 and 10:40 P. M. Express on Sundays at 6:22 P. M. from 30th-st.

J. M. TOUCEY, Assistant Superintendent.

NORTHERN R. R. OF NEW-JERSEY.—Trains leave Jersey City for Piermont at 5 A. M., 9:15 A. M., 2:15 P. M., 4:22 P. M., 6:25 P. M. The 9:15 A. M. and 4:22 P. M. run through to Monsey.

THOS. W. DEMAREST, Sup't.

HORSES AND CARRIAGES.

FOR SALE.—ONE BEAUTIFUL GRAY MARE, six years old, perfectly sound and gentle, with a beautiful flowing tail; also, harness and wagon, all in good order, $600; one bay horse, fine style and action, seven years old, perfectly sound; one Brougham coupe, made by Wood Brothers, very fine vehicle, $300; one bay horse family sleigh, Troy make, by Gould, and in perfect order, $250; two single sleighs, $75 each. Address Box No. 3,323 Post-office.

CAVALRY HORSES WANTED.

CAVALRY BUREAU, OFFICE OF ASST. QUARTERMASTER, No. 18 State-st., NEW-YORK, July 27, 1864.

I will purchase in OPEN MARKET all the cavalry horses that may be presented and pass inspection at the Government stables, corner of 10th-av. and 35th-st., in this City, until further notice.

Payment will be made in checks, payable in certificates of indebtedness, when seven (7) or more horses are received. Price, one hundred and sixty-five ($165) each.

GEO. T. BROWNING,
Capt. and Asst. Quartermaster.

FOR SALE—A PAIR OF HANDSOME DARK-sorrel carriage-horses, perfectly matched, six and seven years old, the property of a gentleman who sells them for want of use. Apply at the private stable, No. 43 West 20th-st., between Broadway and Sixth-avenue. The middle stable of five in a row.

FOR SALE—A SECOND-HAND TWO-SEAT Phaeton, in very good order. Price $275. May be seen at carriage-house, No. 92 East 22d-st.

MACHINERY.

REYNOLDS TURBINE WATER-WHEELS.

Competent men are employed to measure streams, make plans, and put in flumes, wheels and gearing.

TALLCOT & UNDERHILL, No. 170 Broadway, N. Y.

TO LET—STEAM POWER, ONE TO TEN HORSE. —A fine store with basement and second floor, near Broadway, in Canal-st., opposite Earle's Hotel. Inquire of P. J. INSLEE, engineer's office, No. 162 Walker-st.

ENGINES FOR SALE.—ONE NEW AND ONE old, 10x24; also 4 sets Cylinder Boilers, JOHN STUART, No. 195 Broadway, dealer in Machinery.

MATRIMONIAL.

A GENTLEMAN WISHES TO MARRY.—The lady must be, like himself, well situated, both socially and pecuniarily. This notice emanates from a source worthy the consideration of any lady. Address PHILO, Station A.

PROPOSALS.

ARMY STORES.

OFFICE U. S. COMMISSARY OF SUBSISTENCE, No. 32 VINE-ST., CINCINNATI, Ohio, Sept. 27, 1864.

Sealed proposals, in duplicate, will be received by the undersigned until 3 o'clock P. M., SATURDAY, Oct. 15, 1864, for supplying, for the use of the United States Army, subsistence stores, as follows:

5,000,000 pounds of
PORK—Mess, Thin Mess, or Prime Mess.
BACON—Sides, Shoulders or Hams.

Pork to be sound, free from rust or stain, full weight, (200 lbs.,) fall salted, in full-hooped oak or ash barrels.

Bacon to be sound, thoroughly cured and smoked dry; loose, or packed in strong tierces or boxes containing about 300 pounds net each.

Cooperage must of the best kind, and all boxes must be strapped with green hickory straps.

Bidders will state fully and precisely the kinds of meat and quantity of each kind offered, and the time within which they propose to make the delivery, and for Bacon, whether loose or in packages. If the latter, state the kind.

The stores to be delivered to the Commissaries of Subsistence at Cincinnati, Louisville, St. Louis, Chicago, Baltimore, New-York, or Boston, as each bidder may select, but they must state in their proposals at which of these points they will make their deliveries; and if at more than one point, the quantity at each.

Separate proposals must be made in duplicate, for each of the articles offered, or for deliveries of the same article at different points, and bidders may propose for the whole or any part of the amount specified.

The prices (per barrel for pork, per pound for bacon,) named in the proposals, will be for the article delivered free of expense to the United States for drayage, cooperage or packages, at such places in the cities named as may be designated by the receiving Commissary.

Contractors are expected to hold their goods without expense to the United States until required for shipment, if so desired by the receiving Commissary.

Certificates of inspection by professional packers or inspectors other than the party furnishing the stores must be furnished when required; but the meats will also be examined and passed upon by such inspector as may be designated by the Commissary to whom the delivery is made.

Returns of weights, signed by a professional Public Weigher, must be furnished when required.

All old marks, except such as pertain to the contents, must be obliterated, and each package must have distinctly and plainly marked on it the name and address of the seller, the name of the contents, and date of contract, and Bacon packages must also have on them the gross, tare (actual) and net weights.

Payments will be made in such funds as may be furnished by the United States.

A printed copy of this advertisement must be attached to each proposal, as also a written guarantee of two responsible names.

FORM OF PROPOSAL.

Place of business and date ——

The undersigned, in response to your advertisement, dated Sept 27, 1864, hereby offers for sale to the United States, the following stores —— (here state the kind and quantity offered, place and time of delivery, &c.,) ——— at ($ —— dollars —— cents per ———, and should this proposal be accepted, in whole or in part, will deliver the same in strict compliance with advertisement, a copy of which is hereunto attached.

(Signature of bidder.)

We, the undersigned, hereby guaranty that, should all or any part of the above bid be accepted, it shall be duly fulfilled according to its true purport and conditions. Also a written contract, with bonds to the amount of one-fourth of the value of the stores proposed to be furnished, shall be executed if required.

(Signatures.)

Proposals must be inclosed in an envelope, sealed and addressed to the undersigned, and must be distinguished from other letters by the words, "Proposals for Stores." The right is reserved to reject any or all bids, if such a course should be deemed to the interest of the United States.

B. DU BARRY,
Maj. and C. S., U. S. A.

PROPOSALS FOR ERECTING THE CUSTOM-HOUSE AT PORTLAND, ME.

TREASURY DEPARTMENT, Aug. 26, 1864.

Proposals will be received at this department until the 1st of November, 1864, at 12 o'clock noon, for the construction of the Custom-house authorized to be erected at Portland, Me., according to the plans and specifications prepared at this department; said proposals to be either for the whole building, or separate for different kinds of work; the department reserving the right to reject or accept the proposals hereby invited, or any part thereof, where it deems the interest of the United States requires it; the department also reserving the right to exclude the bid of any person or persons, whom there is just cause to believe will not faithfully perform the contract. Also all bids that, upon investigation, are below a fair price for the work.

Bids will not be received in gross, and the department having prepared a schedule of the approximate quantities of each kind of work and material required, (which schedule may be had at the office of the Supervising Architect, Treasury Department,) the bidder will be required to affix his prices thereto for such articles and kinds of work as he proposes to bid for, and then carry the whole out in one gross amount.

Ninety per cent. of the amount of the work done and material delivered according to contract price (said amount to be ascertained by the estimate of a disinterested person appointed for that purpose) will be paid from time to time as the work progresses, and ten per cent. retained until the completion of the contract and acceptance of the work by the agent aforesaid, and be forfeited in the event of the non-fulfillment of the contract.

Contracts will be awarded only to master builders and mechanics, and the assignment thereof, except by consent of the Secretary of the Treasury, will be a forfeiture of the same.

Each proposal must be accompanied by a guarantee, signed by two responsible persons, (certified to be so by the United States District Judge or Attorney of said district,) in the sum of $5,000 for the whole work, or of a proportionate amount if for any part, that the bidder will, when required, if his proposal be accepted, enter into a contract and bond, with sufficient securities for its faithful performance.

Forms of the bond and certificate required, also the plans, specifications and working drawing, will be furnished on application to the Supervising Architect of the department.

No bid will be considered unless it fully complies, in all its details, with the requirements of this advertisement.

The proposals must be sent to this department, addressed to Isaiah Rogers, Supervising Architect, and plainly indorsed

"Proposals for the Portland Custom-house."

Proposals will also be received at the same time for the four granite columns on Fore-street excepted, to be removed within sixty (60) days from date of the award, and in case the sale of the same be awarded to the successful bidder for the new Custom-house, the amount of same will be taken as part payment of his contract.

ISAIAH ROGERS, Supervising Architect.

TREASURY DEPARTMENT, Sept. 6, 1864.

The time for receiving the above proposals has been extended to Nov. 1, 1864. ISAIAH ROGERS, Supervising Architect.

[No. 4.]

OFFICE OF CHIEF QUARTERMASTER, CINCINNATI, O., Sept. 24, 1864.

PROPOSALS ARE INVITED BY THE undersigned until THURSDAY, Oct. 14, 1864, at 2 o'clock P. M., for the immediate delivery to this Department of

STOCKINGS—Army Standard.
TRESPANS—Army Standard.
SHOVELS—Army Standard.
DRUMS, complete—Army Standard.
BUGLES, with extra mouth-piece—Army Standard.
WALL TENTS, complete—Army Standard. Bidders may state whether they propose to furnish 8 oz. or 10 oz. Duck, and whether of Cotton or Linen material.
HOSPITAL TENTS—Army Standard.
WORSTED SASHES—Army Standard.

Sample of which may be seen at the Office of Clothing and Equipage in this city.

To be delivered, free of charge, at the United States Inspection Warehouse, in this city, in good new packages, with the name of the party furnishing, the kind and quantity of goods distinctly marked on each article and package.

Parties offering goods must distinctly state in their bids the quantity they propose to furnish, the price, and time of delivery.

Samples, when submitted, must be marked and numbered to correspond with the proposal; and the parties thereto must guarantee that the goods shall be, in every respect, equal to Army Standard, otherwise the proposal will not be considered.

A guarantee, signed by two responsible persons, must accompany each bid, guaranteeing that the bidder will supply the articles awarded to him under the proposal.

Bids will be opened on THURSDAY, Oct. 13, 1864, at 2 o'clock P. M., at this office, and bidders are requested to be present.

Awards will be made on FRIDAY, Oct. 14, 1864.

Bonds will be required that the contract will be faithfully fulfilled.

Telegrams relating to Proposals will not be noticed.

Blank forms of Proposals, Contracts and Bonds may be obtained at this office.

The right to reject any bid deemed unreasonable is reserved.

Indorse envelope "Proposals for ——," and address Col. WM. W. McKIM, Chief Quartermaster Cincinnati Depot.

CITY INSPECTORS DEPARTMENT, 19 CITY HALL SQUARE, NEW-YORK, September 23, 1864.

PROPOSALS FOR FREIGHTING AWAY FROM the City of New-York its ashes, garbage, street-dirt and rubbish.

Proposals for the above work for the term of one year, enclosed in a sealed envelope, endorsed "Proposals for the freighting from the City of New-York its Ashes, Garbage, Street-dirt and Rubbish," with the name of the bidder written thereon, will be received at this office until 12 o'clock, noon, of Monday, the 3d day of October, 1864, at which time the bids will be publicly opened and read.

The said ashes, &c., must be removed as fast as delivered on board of boats to be provided by the contractor at the several docks now used, or which may hereafter be designated for that purpose.

The docks now used are situated at the foot of Vesey and Watts streets, on the North River, and Roosevelt-Stanton, Fifth, Sixteenth and Twenty-third streets, on the East River.

The proposals must state whether the bidder will remove the said ashes, &c., from all of said docks, or only from a particular dock.

Security in the sum of fifty thousand dollars for the whole work, or in proportion for a lesser amount, will be required for the faithful performance of the contract.

The right is reserved to reject any or all of the proposals, if considered necessary for the interests of the City.

Blank forms of proposals will be furnished upon application at this office. F. I. A. DOOLEY, City Inspector.

ASSISTANT QUARTERMASTER'S OFFICE, FORAGE DEPARTMENT, No. 66 CEDAR-ST., NEW-YORK, March 11, 1864.

PROPOSITIONS WILL BE RECEIVED daily, for the FREIGHTING OF FORAGE for the U. S. Quartermaster's Department, from New-York City, Philadelphia, Boston, Portland, and other ports on Coast of Maine, to Washington, Alexandria, Va.; Newbern, N. C.; Fort Royal, S. C., and New-Orleans, La.

PROPOSITIONS must state name, standing and capacity of vessel, quantity of hay and grain, respectively, they will require, and when ready for cargo, and addressed to S. L. BROWN, Captain and Asst. Quartermaster.

THE TURF.

POSTPONEMENT OF THE RACES.

On account of the weather, the GREAT RACES AT THE HOBOKEN COURSE, at Secaucus, are postponed until MONDAY AND TUESDAY, OCTOBER 3d and 4th.

MONDAY—Three Good Races will be Run.

TUESDAY—A three-quarter mile dash.

A 1 mile heat race, and the great 4 mile heat race.

J. HARVEY LYONS, Sec'y.

FASHION COURSE, L. I.
SATURDAY, OCT. 1.
MATCH FOR $1,000,
MILE AND REPEAT, IN HARNESS.

John Lovett names br. c., full brother to Brunette.
F. S. Burr names sorrel stallion Argyle, full brother to Lady Emma.

FAIRS.

QUEENS COUNTY AGRICULTURAL SOCIETY.

TWENTY-THIRD ANNUAL EXHIBITION, WEDNESDAY AND THURSDAY, Oct. 5 and 6, at the village of Jamaica. The grounds are situated on Flushing-av., a short distance from Fulton-st. The premiums amount to over $2,000. The special premiums for horses are open to all the United States and Canada. Flowers open to Kings County.

Information can be obtained of John Harold, Secretary, Hempstead, L. I., who will be on the grounds on Monday and Tuesday, Oct. 3 and 4, with the Entry Committee.

Life members tickets $10; annual members $1—which will admit members and their families and any number of entries. Carriages $2; each person 25 cent. The grounds will be ready for the reception of articles on Monday, Oct. 3. JOHN HAROLD, Secretary.

JOHN C. JACKSON, President.

PROPOSALS.

PROPOSALS FOR FURNISHING THE PAPER FOR THE PUBLIC PRINTING.

OFFICE SUPERINTENDENT PUBLIC PRINTING, WASHINGTON, Oct. 1, 1864.

In pursuance of the provisions of the seventh section of the "Joint Resolution in relation to the Public Printing," approved June 23, 1860, sealed proposals will be received at this office until TUESDAY, the 1st day of NOVEMBER, 1864, at 12 o'clock, for furnishing the PAPER that may be required for the public printing for the year ending on the 1st day of December, 1865.

The subjoined list specifies, as nearly as can be ascertained, the quantity of each kind of paper that will be required:

CLASS 1—UNCALENDERED PRINTING PAPER.

15,000 reams fine printing paper, uncalendered, to measure 24 by 38 inches, and to weigh 50 pounds to the ream of 500 sheets.

CLASS 2—CALENDERED PRINTING PAPER.

6,000 reams fine printing paper, calendered, to measure 24 by 38 inches, and to weigh fifty-six pounds to the ream of 500 sheets.

CLASS 3—SIZED AND CALENDERED PRINTING PAPER.

500 reams superfine printing paper, hard sized and super-calendered, to measure 32 by 32 inches, and to weigh fifty pounds to the ream of 500 sheets.

CLASS 4—MAP PAPER.

2,000 reams superfine map paper, sized and calendered, of such size as may be required, corresponding in weight with paper measuring 19 by 24 inches, and weighing twenty pounds per ream of 480 sheets.

CLASS 5—PLATE PAPER.

500 reams superfine plate paper, 19 by 24 inches, of such weight per ream as may be required.

CLASS 6—WRITING PAPERS.

2,000 reams quarto post, 16 by 16 inches.
2,000 reams flat-cap, 13 by 16½ inches.
1,000 reams double cap, 16¾ by 26 inches.
500 reams demy, 16 by 20½ inches.
1,000 reams double demy, 20½ by 32 inches.
1,000 reams folio-post, 17 by 22 inches.
1,000 reams double folio, 22 by 34 inches.
200 reams medium, 18 by 23 inches.
100 reams royal, 19 by 24 inches.
100 reams imperial, 22½ by 31 inches.
2,000 reams, 23 by 33 inches, to weigh forty pounds per ream.
5,000 reams, 21 by 31 inches, to weigh thirty-two pounds per ream.
2,000 reams, 17 by 25 inches, to weigh twenty-three pounds per ream.
1,000 reams, 20 by 24 inches, to weigh twenty-three pounds per ream.
1,000 reams, 21 by 22 inches, to weigh twenty-two pounds per ream.
200 reams cover paper, assorted colors, 19 by 24 inches.

CLASS 7—PAPER FOR POST OFFICE BLANKS.

300,000 pounds of writing paper, to be put up in reams of 480 sheets each, of such weights and sizes as may be required.

Agreeably to the provisions of the joint resolution aforesaid, samples of the character and quality of the paper required for classes 1 and 2 will be furnished to applicants therefor. This paper is to be put up in quires of twenty-five sheets each, and in bundles of two reams each; each ream to contain five hundred perfect sheets, uniformity in color, thickness, and weight will be required; and no bundle (exclusive of wrappers) varying over or under five per cent. from the standard weight will be received, and the gross weight will in all cases be required. Mixing of the various thicknesses in the same bundle to make up the weight will be considered a violation of the contract.

All the papers designated in classes 4, 5, 6 and 7, must contain 480 perfect sheets to the ream and no "outside" quires. They are to be of the best materials, free from adulteration, finished in the best manner, cut to a true edge, and accurately and substantially enveloped. The papers in class 6 are to be white or blue, laid flat, and of such weights (except as specified in the schedule) as may be required by this office. Those in classes 3, 4, 5 and 7, are to be white, and of the size and weight specified in the schedule.

The right is reserved of ordering a greater or less quantity of each and every kind contracted for in all the classes, to be furnished at such times and in such quantities as the public service may require.

Each class will be considered separately, and be subject to a separate contract; but bidders may offer for one or more of the classes in the same proposal.

No proposals will be considered unless accompanied by the guarantee that the bidder or bidders, if his or their proposal shall be accepted, will enter into an obligation, with good and sufficient sureties, to furnish the articles proposed. Blank forms for proposals will be furnished at this office, and none will be taken into consideration unless substantially agreeing therewith.

All the paper in the several classes must be delivered at such place as may be designated in Washington City, (except that in class 7, which must be delivered at Burgess, in the State of New-York,) in good order, free of all and every extra charge or expense, and subject to the inspection, count, weight and measurement of the Superintendent, and be in all respects satisfactory.

Bidders are required to furnish, with their proposals, samples of not less than one quire of each of the kinds of paper bid for, and upon which their proposals may be based, except in classes 1 and 2. The successful bidders will be required rigidly to conform to their samples.

The Superintendent reserves the right to reject all the bids, if they shall be considered ex

THREE DAYS LATER FROM EUROPE.

THE SAXONIA OFF CAPE RACE.

Arrival of Muller, the Murderer, in London.

DECLINE IN THE REBEL LOAN.

ST. JOHNS, N. F., Thursday, Sept. 29,
via PORT HOOD, Friday, Sept. 30.

The steamship *Saxonia*, from Southampton, on the 21st inst., passed Cape Race at eight o'clock this evening *en route* to New-York. She was boarded by the news-yacht of the Associated Press, and a summary of her news obtained, which is three days later.

The steamship *Jura*, from New-York, arrived out on the 20th inst.

MULLER, the alleged murderer, arrived in London on the 17th inst. An immense crowd gathered to take a look at him. The witnesses for the crown were examined on Monday. MULLER's defence has been postponed for one week.

The London *Times* says that the capture of Atlanta is regarded as the crowning success of the Southwestern army.

The Confederate Loan fell three per cent. on the report of the surrender of Mobile.

The French Rentes closed on the 20th at 66f. @10c.

Consols 88¼@88⅜ for money.

The Atlantic, Great Western and New York second mortgage Railway Bonds have advanced two per cent.

Erie Railway paid up shares and Virginia Sixes have declined one per cent.

The rumors of an approaching interview between the French, Russian and Prussian Sovereigns, are considered unfounded in Paris.

The Paris *Intelligence* says, it seems certain that arrangements have been made between France and Italy for a solution of the Roman question.

The Czar of Russia was to visit the Emperor of the French at Swalbach on the 31st inst.

A new Spanish ministry had been formed, who had announced a conciliatory policy. The ministry is, as follows:

President of the Council, NARVAEZ; Minister of War, CORDOVA; Minister of Finance, BARGANOLLANA; Minister of Foreign Affairs, LORENTE; and Minister of the Interior, GONZALO BRAHA.

The Commander-in-Chief of the Allies in Schleswig has issued a proclamation prohibiting the circulation of petitions and collection of signatures, under the penalty of rigorous martial law. This is for the prevention of getting addresses from the Northern Schleswingers praying against separation from Denmark.

The Emperor of Austria has gone to Hungary on a military visit.

The Turin journals discuss the question of the removal of the Italian capitol to Florence. The *Opinione* says that if the removal is necessary to advance the solution of the Roman question, the Government cannot refuse.

The Legislature of Holland was opened by the King on the 19th inst.

Denmark consents that the Duchies claims on the public property of the Kingdom should be satisfied with the payment by Denmark of a round sum.

The demand of Denmark that the troops of the allied armies in Jutland are not to be pensioned by Denmark has been absolutely rejected by the German Powers.

The Egyptian Government has concluded a loan of one hundred and twenty-five millions of francs with the house of Oppenheim, redeemable in fifteen years.

LATER FROM HAVANA.

From San Domingo—The Insurgents willing to Release their Prisoners—Earthquake at San Juan—Famine at the Cape de Verde Islands.

HAVANA, Saturday, September 24.

From Santo Domingo, we are told that the Commandant, Senor VELASCO, captured nearly a year ago at Santiago de los Caballeros, was placed at liberty by the rebels, and that he had arrived at Monte Christo. He reports that at Santiago they are disposed to place all the prisoners at liberty, and the possibility of a speedy peace was talked of. This paves the way for Spain to abandon the enterprize, which has already cost the lives of over 12,000 soldiers. We are also told that letters from Monte Christo to the 9th inst., says that absolutely nothing of interest had taken place there.

The steamer *Europa* had left Monte Christo for this port, with ninety sick on board.

The steamer *San Francisco de Borja* is loading with arms and provisions for Monte Christo.

Puerto Rico dates are to the 14th inst. There had been several severe tempests, and the bark *Aemida*, schooner *Juan Narcisa*, schooner *Annie Wooster* and schooner *Clementina* are reported wrecked. The latter was struck by lightning, and two men killed.

At San Juan an earthquake was felt on the 8th inst.

Lieut.-Col. GARCIA OROZCO and Lieut. LOPEZ had died of yellow fever at Santo Domingo.

The famine at the Cape de Verde Islands continues. In Santiago, the largest one of them, which a year ago counted 55,000 inhabitants, there were lost by starvation, between Jan. 1 and May 1, 7,000. The Government of Portugal has distributed $75,000 for the relief of the people, but this is not sufficient to allay their sufferings.

Dates from the Canary Islands are to the 31st ult. A light was to be lit in the light-house on Anaga Point, Teneriffe, on Sept. 15.

Dates from Honduras are to the 14th of August, but the news is unimportant.

Yesterday the rebel steamers *Susanna* and *Denbigh* left for Galveston.

The steamer *Henrietta* arrived here yesterday under the name of "*Josie*," 14 days from New-York. She stopped on the way at Green Turtle Key, where she left a portion of her cargo. She is consigned to J. DERVEA & Co., well known shippers of goods to the rebels.

The well known hotel of Mrs. ALMY was destroyed by fire last night. The loss is heavy, as unfortunately her furniture was not insured. The total loss is estimated at $25,000.

There was another fire this morning, and, in fact, fires have been frequent of late.

The yellow fever in Cuba is disappearing.

FROM NEW-ORLEANS.

Return of Major-Gen. Banks—His Successor at New-Orleans.

The United States mail steamship *Suwo Nada* arrived at this port from New-Orleans yesterday morning, with advices to the 24th. Among her passengers was Maj.-Gen. BANKS, who, for nearly three years, has been in command of the Department of the Gulf.

The evening previous to the departure of Gen. BANKS a number of his friends, including several members elect of the new Legislature, called upon him at his residence to bid him farewell. The health of the Governor being offered and drank with full bumpers, Gov. HAHN responded in a few remarks, in which he alluded in feeling terms to the departure of Gen. BANKS.

GEN. BANKS' SUCCESSOR.

Major-General STEPHEN A. HURLBUT, who succeeds Gen. BANKS, is a native of South Carolina, where he read law in the office of JAMES T. PETTIGREW. His first military experience was as Adjutant of a South Carolina regiment in the Florida war. In 1845 Gen. HURLBUT removed to Illinois, where he practiced law, and also did good service for the State in the Constitutional Convention of 1847, and in the Legislature. In May, 1861, he was appointed Brigadier-General, and commanded the post of Fort Donelson after its capture by the Union army. He was then appointed to the command of the Fourth Division of GRANT's army, which was the first to ascend the Tennessee River, and which first occupied Pittsburgh Landing. At the battle of Shiloh (or Pittsburgh Landing) Gen. HURLBUT distinguished himself for undaunted coolness and courage, and for his valuable services in this battle he was appointed by the President a Major-General. He also distinguished himself at the battle of the Hatchie. For a long time Gen. HURLBUT commanded the Sixteenth Corps and the Military District of Memphis, with headquarters at that city. Here he remained until he was relieved by Gen. WASHBURN and sent to New Orleans. As a true patriot and faithful soldier no man in the country can show a better record.

THE GREAT FIRE IN BATON ROUGE.

Correspondence of the Picayune.

BATON ROUGE, Wednesday, Sept. 21, 1864.

The most destructive fire that ever took place in this city (save the State-house) took place this morning.

The fire alarm of the Washington Fire Company No. 1, sounded its melancholy notes about 7 o'clock this morning, when we hastened to the scene. Fire Company No. 2, under the direction of Mr. J. C. CHARROTTE, was also promptly on the spot, but unfortunately, the water tanks could not be opened until the fire had taken a fearful hold upon the large frame furniture factory of PIPER & BRADFORD. Both engines, however, were soon at play, and did good execution. Mr. J. PIPER is a severe sufferer. Messrs. PIPER & BRADFORD, Mme. BORY, LOUIS BRAHILL, and Mr. FRED FUNK, owned the principal house property destroyed. Mrs. MICHAEL, PIPER & BRADFORD, Messrs. WM. L. THOMAS & CO., R. COUSTAY, baker, and Mr. CHRISTIAN, confectioner, occupants of property, are severe losers. The stabling, sheds and fencing of Messrs. NELSON & KELLY were razed to the ground, to save the further spread of the devasting element. The loss amounted to considerable.

Gens. HERRON and LEE were promptly at the scene of destruction, and by their cool and deliberate superintendence, caused much property to be saved from loss. About fifteen families, however, are homeless.

Gov. Banks on Reconstruction in Louisiana.

We find in the New Orleans papers of the 24th inst. a long letter from Gen. BANKS, addressed to Senator LANE of Kansas, on the subject of reconstruction in Louisiana. Gen. BANKS alludes briefly to the protest of Messrs WADE and DAVIS against President LINCOLN's refusal to sign the bill for the reconstruction of government in seceding States, and says it was perfectly apparent that its authors but imperfectly understood the condition of things, and had been misled by their informant. He then shows that the provisions of the bill had been complied with, in every essential particular, in the attempts to reconstruct a loyal government in Louisiana. He says:

The white male citizens as described in the bill, were enrolled for military service to the number of ——— thousand in the most populous parishes, preparatory to draft in 1863. Measures have been taken to renew and complete the enrollment in all the parishes.

Every person enrolled who has taken the oath, has been invited to participate in the election of delegates to a Constitutional Convention.

Nine thousand nine hundred and fourteen loyal voters have been registered under the iron-clad oath in the Parish of Orleans alone, and there are from 15,000 to 18,000 voters registered in the State as subscribers to the same oath on the parish poll-books.

Delegates to the convention were apportioned to "the white male population," not of enrolled electors merely, but of the whole State; and the number fixed as prescribed by the Constitution and laws of the State, "applicable to legislative assemblies."

Thirty days' notice was given of elections.

Commissioners of Elections have been appointed "according to the laws and usages of the State."

The delegates were chosen by "white male citizens of the United States," twenty-one years of age, who had "the qualifications required by law."

Soldiers who had enlisted in the army from this State were permitted to vote at the polls opened at their respective commands by regularly appointed Commissioners of Election, not by officers, where it was impossible for them to vote in established legal precincts.

So far as it is known, no person who has held office under the Confederate Government, or who has borne arms against the United States, has participated in these elections.

The oath of allegiance prescribed by the act of Congress of 1862, on the "iron-clad" oath of the President's proclamation of Dec. 8, 1863, have been administered to every voter. In most cases both have been administered.

The poll books at all elective precincts have been, or will be, deposited with the Provisional Governor of the State.

The Constitution declares the abolition of Slavery, prohibits involuntary servitude except for crime, and interdicts forever the recognition of property in man. It makes all men equal before the law. It declares that no liability, either State, parochial or municipal, shall exist for any debt contracted for on the interest of the rebels against the Government of the United States.

The only provision of the bill not embodied in the Constitution is that which denies the elective franchise to men who have borne arms against the United States. The convention would have readily adopted this provision; but, although the State under the Constitution establishes the conditions of suffrage even for members of Congress, it was impracticable for Louisiana to overthrow the policy of the General Government in this respect. The principal officer of the Treasury in New-Orleans held a commission in the rebel army, and the quartermaster and the chiefs of other departments have been ordered to employ in public service deserters from the enemy. A State cannot well deny the right of suffrage to high and permanent civil officers of the Government. The general policy on this subject ought to be established by the Government, without regard to the action of separate States. It is a question incident to peace and war.

Gen. BANKS proceeds to consider the conditions under which a State can be created or admitted into the Union, and to show that the loyal portion of Louisiana comprises much more than half the territory and population of that State. In connection with this, he states

THE RESULTS OF THE CONVENTION.

In a State which held 331,726 slaves, one half of its entire population in 1860, more than three-quarters of whom had been specially excepted from the Proclamation of Emancipation, and were still held *de jure* in bondage, the Convention declared by a majority of all the votes to which the State would have been entitled if every delegate had been present from every district in the State.

Instantaneous, universal, uncompensated, unconditional emancipation of slaves!

It prohibited forever the recognition of property in man!

It decreed the education of all the children, without distinction of race or color!

It directs all men, white or black, to be enrolled as soldiers for the public defence!

It makes all men equal before the law!

It compels, by its regenerating spirit, the ultimate recognition of all the rights which National authority can confer upon an oppressed race!

It wisely recognizes for the first time in constitutional history, the interest of daily labor as an element of power entitled to the protection of the State.

Death of Thomas F. Marshall.

From the Louisville Journal, Sept. 28.

Hon. THOMAS F. MARSHAL died on the 22d inst. at his residence, near Versailles, Woodford County, Ky., aged, we think, about 64 years.

Mr. MARSHALL's name is a familiar thing throughout the nation. He was a wild and wayward man of talent and genius. In his youth he was a steady and most earnest student, devoting himself to the various branches of a classical education and disciplining his his mental powers with extraordinary dilligence and success by way of preparation for the grand arena of life, where intellect encounters intellect and mind grapples with mind. Men who heard him speak at the age of twenty had no doubt that he would live, if spared by Providence, to be one of the master-spirits of the country. And, had he been true and just to himself and to the high and noble faculties vouchsafed to him by God, he would have fulfilled all the loftiest expectations entertained of him. But he met in early manhood with a keen and bitter disappointment, which, deeply stinging his sensitive, impatient and proud nature, and blasting, as by a flash of lightning, what he regarded as his great life-hope, caused him to seek relief by quaffing at the poison-fount at which millions of gifted spirits have bowed and died.

But THOMAS F. MARSHALL's spirit did not perish. His genius was like Greek fire, nothing could quench it. Though he never wholly overcame for any great length of time, even by his most resolute and determined efforts, his one unfortunate habit, he became a very distinguished man. He pursued the practice of law in this city for several years, commencing perhaps in 1831, but with only partial success, his irregularities being an obstacle that even his great abilities could not wholly surmount. It was chiefly as a political speaker that he distinguished himself here, and unquestionably he reigned without a rival. Every man who lived here then and still survives has a vivid and glowing remembrance of his displays of power. Men think of him and muse upon him as he appeared to them in the long past, and they fancy themselves gazing upon a brighter star seen through a golden haze. He was sent by this city to the State Legislature, we think in 1834, and in that body he made many speeches, some of which would have been regarded as great and remarkable in any deliberative or other assemblage in the world. Some years after he went from the Ashland District to Congress, and, by his brilliant though erratic displays in that body, he attracted the attention of the country, and, although he probably failed, from personal and political aberrations, to exercise any very great influence, he at least commended universal admiration, mingled in most instances with deep regret that such noble intellectual energies as he possessed should not make their eagle home in the high, pure air of truth and patriotism and statesmanship, instead of stooping so often among the thick fogs and the reeking fens of reckless and even narrow partizanship.

We never in our lives listened to an orator who, in our opinion, had greater resources in debate than THOS. F. MARSHALL. They were inexhaustible, and rendered him unconquerable. If he couldn't succeed with one weapon, he would try another, for all weapons were at his command. He had a wodnerful knowledge of the world's history and the political history of the United States; he had a lightning-eye to detect a weak point in an antagonist, and the intuition to strike it with unerring and fatal precision; and he possessed all the varied powers of wit, humor, eloquence, pathos and logic. He scattered his gems of every kind around him on all occasions almost as profusely as Nature scatters her flower-seeds. But his taste and judgment were not unfrequently at fault. He was sometimes low when he should have been lofty, and often coarsely or grotesquely humerous when he should have been great. We think that the public misunderstood the character of his mind, and that even he, to some extent, mistook it himself. The people seemed to think, and so did he, that his greatest powers were wit, humor, fancy, poetry, eloquence. He had all these, but his chief power was none of these; it was argument, logic, stern, inexorable, cast-steel logic. His other powers, great as they were, served but as adornments of the limbs of his giant logic.

Seventh Congressional District

In the Seventh Congressional District of this of this City, WM. W. BOARDMAN was last evening nominated for Congress, unadimously and by acclamation, by a convention composed of the two conventions of the competing wings of the Union party in that District. The fusion for Mr. BOARDMAN was hearty and enthusiastic.

Union Congressional Nominations.

The several Union Congressional Conventions met last night, but, save in one instance, made no regular nominations, each wing of the party appointing a conference committee, with a view of uniting on candidates.

Important Draft Order—Exemption by Commutation.

The Provost Marshals of the First and Second Ohio Congressional Districts received the following on Tuesday:

COLUMBUS, Sept. 28, 1864.

If any person drafted shall claim exemption on the ground of having paid $300 commutation money in last September, upon proof of such payment being made, he will be entitled to exemption from this draft.

JAMES A. WILCOX,
Colonel and A. A. P. M. G. Ohio.

The Court of Appeals.

ALBANY, Friday, Sept. 30.

The Day Calendar for Saturday, Oct. 1, is as follows: Nos. 15, 16, 18, 20, 22, 181, 164, 166, 167, and 168.

GERMAN CENTRAL COUNTY COMMITTEE.—This body met last evening at No. 23 Third-avenue, and presented the name of ANDREAS WILLMANN, Esq., as their candidate for Supervisor. Mr. WILLMANN is a well known and influential citizen, and has much strength among our voters of German descent.

UNION MEETINGS.

SATURDAY, Oct. 1.

Albion—Rev. A. P. Foss, of New-Hampshire.
Schenectady—Hon. Thos. G. Alvord, Hon. B. F. Bruce, Rev. B. I. Ives.
Havana—Hon. Lorenzo Sherwood, Col. T. H. Gibbs.
Corning—Hon. C. M. Depew.
Hornellsville—G. G. Bellows, Esq.
Seneca Falls—Ethan Allen, Esq.
Red Bank, N. J.—Gen. T. M. Hite, Col. Turner Bryan.
Buffalo—Hon. Isaac N. Arnold, of Illinois.
East New-York—Hon. Demas Strong, Timothy Cronin, Esq.

MONDAY, Oct. 3.

Glens Falls—Hon. Horace Greeley.
Cortlandtville—Hon. C. M. Depew.
New-York—Hon. W. K. Peck, of Connecticut, Geo. Wm. Curtis, Esq., Hon. J. M. Scovel, Col. Thos. B. Van Buren.
Twelfth Ward, Harlem—Hon. Abram Wakeman, F. J. Fithian, Esq.
Haverstraw—Timothy Cronin, Esq.
New-York—Thos. B. Van Buren, Esq.
Warsaw—Rev. G. De La Matyr.
Addison—G. G. Bellows, Esq.
Owego—Col. O. F. Beard.
Danbury, Conn.—Maj. James Haggerty.
Newark, N. J.—Hon. E. B. Turner, of Texas.
Belmont—Hon. Lorenzo Sherwood, Col. T. H. Gibbs.
Medina—Rev. A. P. Foss, of New-Hampshire.
Herkimer—Prof. W. W. Hegeman.
Poughkeepsie—Hon. T. G. Alvord, R. F. Andrews, Esq., Hon. Richard Busteed.

TUESDAY, Oct. 4.

Ticonderoga—Hon. Horace Greeley.
Brooklyn—Hon. W. K. Peck, of Connecticut.
Nyack—Rev. W. H. Boole.
Perry—Rev. G. De La Matyr.
Bath—G. G. Bellows, Esq.
Elmira—Col. O. F. Beard.
Brooklyn—Hon. Thos. G. Alvord.
Geneva—Hon. C. M. Depew.
Cuba—Hon. Lorenzo Sherwood, Col. T. H. Gibbs.
Lindenville—Rev. A. P. Foss, of New-Hampshire.
Greenwich, Conn.—Major James Haggerty.
Newport—Prof. W. W. Hegeman.

WEDNESDAY, Oct. 5.

Riverhead—Hon. Thos. G. Alvord, John J. Couch, Esq.
Plattsburgh—Hon. Horace Greeley.
Canton—Hon. Lyman Tremain.
Hammondsport—G. G. Bellows, Esq.
Penn Yan—Col. O. T. Beard.
Genesee—Hon. C. M. Depew.
Olean—Hon. Lorenzo Sherwood, Col. T. H. Gibbs.
Newfane—Rev. A. P. Foss, of New-Hampshire.
Salisbury Center—Prof. W. W. Hegeman.
Middletown—Hon. Chas. L. Beale, Thos. B. Van Buren, Esq.
Ninth Ward, New-York—N. B. La Bau, Esq.
Fonda—Hon. E. B. Turner, of Texas.

THURSDAY, Oct. 6.

Orange, N. J.—Maj. James Haggerty.
Chateaugay—Hon. Horace Greeley.
Potsdam—Hon. Lyman Tremaine.
Prattsburgh—G. G. Bellows, Esq.
Canandaigua—Col. O. T. Beard.
Newburgh—Hon. W. K. Peck, of Connecticut.
Buffalo—Hon. C. M. Depew.
Ellicottville—Hon. Lorenzo Sherwood, Col. T. H. Gibbs.
West Winfield—Prof. W. W. Hegeman.
Port Jervis—Hon. Charles L. Beale, Thomas B. Van Buren, Esq.

FRIDAY, OCT. 7.

Ogdensburgh—Hon. Horace Greeley.
Ithaca—Hon. Thos. G. Alvord.
Patchogue—Rev. W. H. Boole.
Liberty—G. G. Bellows, Esq.
Goshen—Hon. W. K. Peck, of Connecticut.
Millport—Col. O. T. Beard.
Batavia—Hon. C. M. Depew.
Dunkirk—Hon. Lorenzo Sherwood, Col. T. H. Gibbs.
Brooklyn—Maj. James Haggerty.
Frankfort—Prof. W. W. Hegeman.
Montgomery—Hon. Chas. L. Beale, Thos. B. Van Buren, Esq.
Watkins—Gen. John H. Martindale.

SATURDAY, OCT. 8.

Wayland—G. G. Bellows, Esq.
Corning—Col. O. T. Beard.
Auburn—Hon. T. G. Alvord, Hon. C. M. Depew.
Westfield—Col. T. H. Gibbs, Hon. Lorenzo Sherwood.
Pleasantville—Maj. James Haggerty, Thos. B. Van Buren, Esq.
Rome—Hon. Horace Greeley.
Watertown—Hon. E. B. Turner, of Texas; Prof. W. W. Hegeman.
Lima—Rev. G. De La Matyr.
Salem—Timothy Cronin, Esq.

Evening Exchange.

$60,000	Am. Gold	195⅜	300	Reading R.	123⅝
10,000	do. s3	195½	100	do. s3	123⅝
50,000	do. s3	195	100	do.	124
130,000	do.	195¼	300	do.	124¼
10,000	do. s3	195¼	700	do.	124⅛
200	N. Y. Cen. R.	115⅝	100	Mich. So. & N. I.	71⅜
300	Erie Railway	94⅛	100	do. s3	71⅜
1600	do.	94¼	100	Chi. & R. I. R.	94
100	do. b3	94¼	100	Chi. & N. W. R.	44¾
100	do. b3	94⅛	100	Chi. & N. W. Pr. b3	78
100	Hudson R. R.	111⅜	100	do.	78
200	Cum. Coal Co.	61⅛	500	P., Ft. W. & C. b3	99

[Advertisement.]

Dr. W. H. Gregg:

DEAR SIR: I have been suffering for a long time with what physicians call Diseases of the *Prostate Gland*, and *Retention of Urine*, and was unable to obtain any relief until I used CONSTITUTION WATER, which began to produce its curative effect after taking one or two doses, and no man can be more grateful than I at the results, having suffered all that a man could suffer and live; and rather than be deprived of the medicine, I would be willing to pay *Fifty Dollars* a bottle for it.

It has not only cured me, but several other officers in my district have been cured by it, and I would recommend everybody suffering from any diseases of the kidneys to use Constitution Water.

RICHARD LUSH,
Sergeant IXth Ward Police.

NEW-YORK, Dec. 30, 1861.
Sold wholesale by MORGAN & ALLEN, No. 46 Cliff-st., and all Druggists.

[Advertisement.]

WINDOW SHADES
FOR STORES OR DWELLINGS,
Manufactured by
G. L. & J. B. KELTY,
No. 359 Broadway.

[Advertisement.]

A BAD BREATH THE GREATEST CURSE THE HUMAN FAMILY IS HEIR TO.—How many lovers it has separated—how many friends forever parted! The subject is so delicate your nearest friend will not mention it, and you are ignorant of the fact yourself. To effect a radical cure use the "Balm of a Thousand Flowers" as a dentrifice, night and morning. It also beautifies the complexion, removing all tan, pimples and freekles, leaving the skin soft and white. For sale by all druggists.

[Advertisement.]

If you are so far behind the age as not to have used that popular gem of the toilet, Fragrant Sozodont, put it off no longer, but go at once to your nearest druggist and get a bottle. You will never regret it.

Sold by all druggists.

[Advertisement.]

"HOW TO READ CHARACTER."—Learn the Function of the Faculties from the *Phrenological Journal*, and the Location of the Organs from the new Bust just issued by Messrs. FOWLER & WELLS, No. 389 Broadway. Newsmen have the *Journal*, druggists and booksellers have the Bust, which is both useful and ornamental. Examinations day and evening.

[Advertisement.]

The Burglar Alarm Telegraph is operated by electricity just the same as all other telegraphs, only the wires are invisible. Each window and door is an operator. A burglar must telegraph to your room: he cannot avoid it. In six years' experience it has not failed. E. HOLMES, No. 252 Broadway.

[Advertisement.]

HERRING's Patent Champion Fire proof Safes, and HERRING's new Patent Burglar-proof Safes, with HERRING & FLOYD's Patent Crystalized Iron—the only material which cannot be drilled—at No. 251 Broadway, New-York.

[Advertisement.]

The movement of gold is *downward*; so, likewise, is the tendency of KENT's East India Coffee, when its delightful aroma is present at a repast. Sold by all grocers, at 30 cents per pound. General depot No. 154 Reade-street.

MARRIED.

BOURNE—BAKER.—On Thursday, Sept. 29, by Rev. Peter Stryker, GEORGE T. BOURNE and ELLIE, only daughter of Joseph P. Baker, Esq., all of this City.

DERICK—DE GRAW.—On Wednesday, Sept. 28, at Trinity Church, by Rev. W. T. Webbe, NORMAN H. DERICK, of Noyan, C. E., and Mary M. De Graw, of Tarrytown.

GROSS—LIVINGSTONE.—On Tuesday, Sept. 20, by Rev. John Scarborough, at the residence of the bride's father, Capt. WILLIAM L. GROSS, of Springfield, Ill., and Miss ALTHEA LIVINGSTONE, of Poughkeepsie, N. Y. No cards.

HARDENBERGH—BUCKINGHAM.—At Chicago, on Monday evening, Sept. 26, by Rev. Dr. Hardenbergh, Mr. JOHN A. HARDENBERGH, of New-York, and Miss ELIZABETH BUCKINGHAM, daughter of Alvah Buckingham, Esq., of Chicago.

MIDDLETON—SHAFFER.—On Thursday, Sept. 22, by Rev. John Young, at the residence of the bride's father, Genoa, De Kalb County, Ill., JAMES W. MIDDLETON, of Chicago, formerly of New-York, and ANNIE M. SHAFFER, daughter of Abram Shaffer, Esq.

DIED.

BREMNER.—On Friday morning, Sept. 30, CHARLES G., infant son of B. E. and Sophia Bremner.

His funeral will take place from No. 147 Adelphi-st., Brooklyn, this day. (Saturday,) at 2 o'clock P. M.

COFFEY.—On Thursday, Sept. 29, Mrs. ANNA J. COFFEY, aged 67 years.

The funeral will take place from her late residence, 56th-st., near 2d-av., on Sunday, Oct. 2, at 1 o'clock P. M. Her friends, and those of her son, Rev. W. S. Coffey, and son-in-law, Geo. M. Wheaton, are invited to attend. The burial services will be conducted at St. Paul's Church, East Chester, at 4½ P. M.

DAVENPORT.—On Thursday, Sept. 29, JOSIE GLEASON, infant son of Joseph P. and Mary E. Davenport, aged 4 months and 5 days.

Funeral services at the house of the parents, No. 180 Orchard-st., this (Saturday) afternoon, at 1½ o'clock.

HOWE.—On Wednesday, Sept. 28, KATIE, youngest daughter of George W. and Catharine A. Howe, aged 5 years, 2 months and 13 days.

The relatives and friends are respectfully invited to attend the funeral, on Sunday, Oct. 2, at 3 P. M., at Greenville, N. J., from the residence of her parents.

HALL.—In Brooklyn, on Thursday, Sept. 29, HOLMES BAYNARD HALL, in the 33d year of his age.

The funeral services will take place at 10½ A. M. on Saturday, Oct. 1, at the Church of Rev. Mr. Thrall, Adelphi-st., Brooklyn.

KNOX.—On Friday, Sept. 30, ROBERT KNOX.

His friends are invited to attend his funeral, from Grace Church, Jersey City, this day, (Saturday,) at 2 o'clock P. M.

KEENAN.—On Thursday, Sept. 29, CATHARINE KEENAN, aged 31 years.

The funeral will take place on Sunday afternoon, at 12½ o'clock, from her late residence, No. 30 Delancey-st. Friends are respectfully invited to attend.

☞ New-Orleans papers please copy.

KIMBALL.—In this City, on Friday afternoon, Sept. 30, JULIA, eldest daughter of Richard B. and Julia C. Kimball, aged 18 years.

Relatives and friends are invited to attend the funeral, from the residence of her uncle, T. E. Tomlinson, Esq., No. 190 2d-av., on Sunday, Oct. 2, at 2 o'clock P. M.

MAIRES.—On Thursday, Sept. 29, FRANCES IDA BRADY, only daughter of Lewis W. and Sarah J. Maires, aged 5 years, 3 months and 19 days.

The relatives and friends of the family are respectfully invited to attend her funeral, from the residence of her parents, No. 20 St. Mark's-place, on Sunday, Oct. 2, at 2 o'clock P. M.

MILLER.—On Thursday, Sept. 29, MARIA REBECCA, only daughter of Geo. S. and the late Maria R. Miller, aged 10 months and 29 days.

The relatives and friends of the family are invited to attend the funeral, on Sunday afternoon, at 1 o'clock, from No. 98 East 49th-st., without further notice.

POTTER.—In this City, on Friday morning, Sept. 30, Edward S. Potter, in the 25th year of his age.

The relatives and friends, and those of his father-in-law, Rev. Valentine Buck, are invited to attend his funeral, from the residence of his father, No. 246 Livingston-st., Brooklyn, at 3 o'clock.

ROSE.—On Wednesday, Sept. 28, after a short illness, SUSAN, wife of Peter H. Rose, in the 56th year of her age.

The friends and relatives of the family are respectfully invited to attend the funeral, from her late residence, Locust-av., Cypress Hills, L. I., on Saturday, Oct. 1, at 3 o'clock.

STARKWEATHER.—On Wednesday, Sept. 28, at Morristown, N. J., JENNIE J., daughter of C. R. and M. E. Starkweather, of Chicago, Ill., aged 9 years.

Funeral this day, at 11 o'clock, at the South-st. Church, Morristown, N. J. Friends of the family are invited.

SLEIGHT.—Suddenly, on Thursday, Sept. 29, EVIE, only daughter of William P. and Kate A. Sleight, aged 4 years, 6 months and 7 days.

The relatives and friends of the family are respectfully invited to attend her funeral, from the residence of her parents, 6th-av., Mount Vernon, this day, (Saturday,) Oct. 1, at 2 o'clock P. M. A train leaves 4th-av., corner of 27th-st., at 11½ A. M.

THORPE.—In Bedford, Brooklyn, on Thursday, Sept. 29, ELIZABETH D., wife of Albert P. Thorpe, and daughter of the late James Lefferts, aged 22 years and 8 months.

The relatives and friends of the family are invited to attend the funeral, from her late residence, Clove Road, near Fulton-av., this day, (Saturday,) at 3 o'clock P. M.

UMBACH.—On Thursday evening, Sept. 29, of typhoid fever, MARIA L., wife of George J. Umbach, and daughter of John Hagadorn.

Notice of funeral hereafter.

WALTHER.—At Snufftown, Sussex County, N. J., on Wednesday, Sept. 28, FRANCES AUGUSTA WALTHER, youngest daughter of Geo. A. and Phebe Walther, aged 2 years.

Passengers Arrived.

In steamship Survo Nada, from New-Orleans—Maj.-Gen. N. P. Banks and Staff; Col. John S. Clark, A. D. C.; Col. J. Grant Wilson, A. D. C.; Capt. J. Schuyler Crosly, A. D. C.; Lieut.-Col. W. S. Abert, J. L. Swift, Adjt.-Gen. Louisiana; J. L. Andem, Lieut. C. D. Clark, Lieut. W. Simpson, Major J. E. Cowan, Major E. Penn Gaskell, R. H. Shannon, J. C. Bailey, Robert Wiles, L. N. Hanson, R. C. Pratt, Misses Carrie and Eliza Reighley, Master Fred. Reighley, Mrs. Louisa H. Strong, H. H. B. Thompson and lady, Mrs. Bridget Creed, Joseph Dreifuss, J. G. Morris, C. W. Fisher, G. T. M. Davis, Jr., John Allen, W. H. Yorke, Wm. Goldenboro, F. G. Hennings, and 13 in the steerage.

SEPT. 30—*In steamship Virginia, from Liverpool*—Miss Duffy, J. Hankin, Mrs. Roberts and 3 children, Alfred Nowlan, Mr. Moore, Mr. Wanson, Miss Wanson, Maggie Wanson, Mr. Morrison, lady and 2 daughters, Capt. Bush, Mr. Hayden and son, J. S. Peel and family, E. Joansen, Jane Joansen, Hannah Joansen, Maggie Joansen, Mr. Peel and 4 children, Mrs. Stubbs, Mary Naylor.

MINIATURE ALMANAC—THIS DAY.

Sun rises.... 5 56 | Sun sets...... 5 43 | Moon sets.. 5 57

HIGH WATER—THIS DAY.

Sandy Hook. 7 48 | Gov. Island.. 8 37 | Hell Gate.. 9 59

MARINE INTELLIGENCE.

NEW-YORK....FRIDAY, Sept. 30.

Cleared.

Steamers Baltimore, Lewis, Washington, Jas. Hand; Sampson, Dunning, Philadelphia, Jas. Hand.

Schooners Annie M., (Br.) Larsen, St. John N. B., A. Smithers & Co.; Mary Frances, Jack, New-Bedford, H. S. Rackett & Son; White Fawn, Howes, Georgetown, L. Kenny; E. Pratt, Baker, Washington, L. Kenny; Maryland, Cathcart, Perth Amboy, Baker & Dayton.

Arrived.

Steamship Survo Nada, Jayne, New-Orleans Sept. 24, at 8:50 A. M. Left S. W. Pass at 5 P. M., with mdse. and passengers to J. A. Raynor. Passed in the river steamer George Cromwell, for New-York; also ships Mayflower and Arcole, in tow, bound up. The Evening Star crossed the bar at 5 P. M. 24th.

U. S. steam transport California, Brand, Washington, via Fortress Monroe 26 hours, in ballast to U. S. Assistant Quartermaster.

Steamship Corsica, (Br.) Le Messurier, Havana Sept. 24, and Nassau 25th, with mdse. and passengers to E. Cunard.

Steamship Virginia, (Br.) Lewis, Liverpool Sept. 13, and Queenstown 15th, with mdse. and 630 passengers to Williams & Guion.

U. S. steam transport Exact, Weber, Fortress Monroe 34 hours, to U. S. Assistant Quartermaster.

Steamship Empire, Dobbins, Washington, 56 hours, with mdse. to James Hand.

Steamer Chesapeake, Willets, Portland, with mdse. and passengers to H. B. Cromwell & Co.

Bark Guerrilla, (transport,) O'Brien, Tortugas 10 ds., in ballast to U. S. Assistant Quartermaster.

Brig A. B. Cook, Speed, Port Royal 6 ds., in ballast to Bixby & Co.

Brig Elsie, (of Halifax, N. S.) O'Brien, St. John, P. R., 8 ds., with molasses and cotton to master. 28th, off Hatteras, spoke brig Chesapeake, from Boston.

Brig E. Bigelow, Coombs, Bridgeport, Conn., in ballast to D. R. De Wolf.

Brig Alice Maud, Pine, Gonaives 23 ds., with logwood to Brett, Son & Co.

Schr. Princess Alice, (Br.) Means, Civarian, Cuba 19 ds., with sugar, etc., to Murray & Nephew.

Schr. S. M. Shaddick, Jameson, Middletown, for Philadelphia.

Schr. La Creole, Kingsley, Curacoa 14 ds., with salt to Theodore Foulke. Is leaking badly.

Schr. Elmira Rodgers, Huskins, Gardiner 9 ds., with lumber to Holyoke & Murray.

Schr. Vicksburg, Haskell, New-Haven.
Schr. Yarmouth, Baxter, Hartford.
Schr. Nile, Hall, Willet's Point.
Schr. Wave, Rhoades, Norwalk.
Schr. Lady Lake, Tillotson, Fall River.
Schr. New-Haven, Glovar, Orient.
Schr. Sarah Maria, Underhill, Northport.
Schr. James Barbour, Remick, Hartford.
Schr. Tillie E., Anderson, Port Ewen, for Taunton.
Schr. Lucy Robinson, Davis, Providence.
Schr. F. C. Johnson, Gage, Providence.
Schr. Augusta, Crowell, Boston.
Schr. L. S. Barnes, Rogers, Providence.
Schr. John Jones, Boyd, Norwich.
Schr. S. Hale, Holman, Taunton.
Schr. Jane, Gorham, New-London.
Schr. G. Green, Cooker, Pawtucket, for Philadelphia.
Schr. Naiad Queen, Daniels, Norwich.
Schr. Thos. Borden, Borden, Fall River.
Schr. J. M. Taylor, Fowler, Hartford, for Albany.
Schr. Kate McLean, Halleck, Northport.
Schr. Sea Flower, Chase, Boston.
Schr. Harriet, Birdsall, Providence.
Schr. L. & R. Smith, ———, Providence.
Schr. Ada Herbert, Crowell, Gloucester.
Schr. John O. Ireland, Hodges, Stamford.
Schr. C. S. Hazard, Porterhouse, Hartford.
Schr. M. Hand, Brooks, Norwich, for Philadelphia.
Schr. Ida, Knapp, Providence, for Haverstraw.
Schr. W. H. Rowe, ———, Providence.
Schr. T. Benedict, Haight, Greenport, for Philadelphia.
Schr. Argus, Crowley, Somerset.
Schr. C. J. Smith, Goodspeed, Port Jefferson.
Schr. Jacob Birdsall, Hicks, Salem.
Schr. Chase, Mills, Providence, for Port Ewen.
Schr. Texas, Champlin, Providence.
Schr. Lyndon, Perkins, New-Haven.
Schr. S. S. Buckingham, Dickenson, Portland, stone.
Schr. W. D. Cargill, Baker, Bristol, for Philadelphia.
Schr. Joseph Hall, Cole, Portland, with stone.
Schr. Henry May, Crawford, New-Haven.
Schr. Bloomer, Elwell, Dennis.
Schr. R. Burley, Johnson, Dighton.
Schr. John Dorrance, Jones, Providence.
Schr. Niger, Hatherson, Boston.
Schr. Carrie Wells, Farnworth, Providence.
Schr. Montever, Smith, Providence.

WIND—At sunset, N. W.

Sailed.

Sept. 29—Steamers Thames, El Cid.
Bark Donau, Brig Maria, and schrs. Wm. Cousins, Henry Middleton.

Miscellaneous.

The schr. Lejok, (of Ellsworth,) Whitmore, from Philadelphia, with 189 tons of coal for Boston, struck on Brigantine Shoal on the 25th, in a gale from N. W.; remained fast several hours, and came off on the rise of the tide, leaking badly, which gained four feet on the pumps in two hours. The crew were taken off by the schr. M. B. Bramhall, Capt. Davey, and taken into Georgetown, D. C., on the 28th. The L. was 13 years old, valued at $4,000, and was owned by Jordan & Ramich, of Ellsworth, Me. No insurance on the vessel.

Domestic Ports.

BOSTON, Sept. 29—Arr. U. S. cutter Northerner, New-York; brig Triad, Rondout.

30th—Below, ship Golden Fleece, Manson, San Francisco. Wind, S. W.; weather cloudy.

Arr. steamer Franconia, Halifax; ship Golden Fleece, San Francisco; brig E. P. Swett, Bahamas.

BALTIMORE, Sept. 29—Arr. schrs. Ocean Wave, Zelieff, New-York; Sarah A. Reade, do. Cld. schrs. Castor, Norris, St. John, P. R.; Willie, Staples, Matanzas.

30th—Arr. brig Chesapeake, from Demerara.

HOLMES' HOLE, Sept. 28—Arr. schrs. James M. Vance and Charles A. Grainer, from Philadelphia for Boston; Alexander, Nickerson, from Atlantic Ocean, with 75 bbls. sperm, 50 bbls. blackfish oil, of and for Provincetown; D. B. Thompson, from Philadelphia for Newburyport; Richmond, Small, from Chester River, Md., for Richmond, Me.; Island Home, Allen, New-York for Plymouth; S. B. Wheeler, McLaughlin; Jashon, Sprague; Jesse Williamson, Jr., Winsmore; J. V. Vellington, Chipman, and James M. Flanagan, Cain, all from Boston for Philadelphia; Austin, Parsons, from Plymouth for do.; Tremont, Williams, from Provincetown for do.; Eugene, Bray, from Portland for do.; E. Richardson, Richardson, from Jonesboro for do.; Charlotte Fish, Wall, from Thomaston for do.; Willow, Wilcox, from Lubec for New-York; Benjamin, Cram, from Eastport for do.; Valiant, (Br.) Croseley, from River Herbert, N. S., for do.; Hepsibah, Lunt, from Bangor for Dighton; sloop Belle, Locke, from New-York for Boston. Sld. schr. W. A. Dubosg.

NEW-BEDFORD, Sept. 29—Sld. schrs. E. J. Muirsell, Kelly, and Elisha Brooks, Shaw, New-York.

PORTLAND, Sept. 29—Arr. brig Martha Washington, Leland, Pictou, N. S.; schrs. James Lind, Graves, New-York; Lookout, Wells, St. George's, Me., for New-York. Cld. bark B. Hale, Hutchinson, Sagua.

30th—Arr. bark Evelyn, Searsport; brig Wm. Acken, Chevere, N. S. Cld. ship Favorite, Quebec.

WAREHAM, Sept. 28—Sld. schrs. J. N. Steelman, Steelman, and Splendid, New-York.

Foreign Ports.

At Demerara, Sept. 1st, brigs Daniel Trowbridge, for New-York, to sail 16th; Queen of the South, for do.; Enterprise, for St. Thomas.

[PER SAXONIA.]

Arr. from New-York, Sept. 19, Catharine, at Liverpool.
Arr. from Baltimore, Sept. 19, Esther, at Liverpool.
Arr. from San Francisco, Sept. 18, Agamemnon, at Liverpool.

SAFES.

LILLIE & SON,
TROY, N. Y.,
Are now prepared to fill orders for their
CELEBRATED
CHILLED AND WROUGHT-IRON SAFES
in great variety. Bank and Commercial Safes of different sizes, with DOUBLE BURGLAR VAULTS inside, fastened with three Combination Locks. Equal security for the money expended cannot be found elsewhere.

H. R. HUBBELL, AGENT,
NO. 198 BROADWAY.

GREAT VICTORY!
In consequence of the success of the Union Army and the
FALL IN GOLD!
I now offer the whole of my Stock of
Gentlemens'
FURNISHING GOODS,
AT REDUCED PRICES.

UNDER SHIRTS AND DRAWERS.
200 dozen Merino Under Shirts, each....$2 25
150 dozen Merino Under Shirts, each.... 2 75
100 dozen Merino Drawers, pair.... 2 75
400 dozen Merino Shirts, each.... 3 00
100 dozen Merino Drawers, pair.... 3 00
50 dozen Merino Shirts, each.... 3 25
50 dozen Merino Drawers, pair.... 3 25
40 dozen Merino Shirts, each.... 5 00
10 dozen Merino Drawers.... 5 00
Canton Flannel, Red Flannel,
Lambs Wool. Red, Lambs Wool. White,
All at reduced prices.
SHIRTS.
Negligee Shirts, all Wool, cut 38 inches long.$2 75 to $5 00
Printed Muslin Shirts.... 3 25
White Shirts, Wamassetta Mills.... 4 00
White Shirts, New-York Mills.... 4 50
SILK SCARFS.
100 dozen, all Silk....$1 00 each
80 dozen, all Silk.... 1 25 each
100 dozen, all Silk.... 1 75 each
200 dozen, Pure Roman, worth $4.... 2 75 each
300 dozen, Silk and Wool.... 1 00 each
75 dozen, Silk and Wool.... 1 25 each
50 dozen, Silk and Wool.... 1 50 each
60 dozen, Silk and Wool.... 1 75 each
1000 dozen Neck-Ties....from 25c. to 1 00 each
STEEL COLLARS.
Gents' Steel Collars....$0 50 each
Gents' Cuffs, Plain.... 0 75 pair
Gents' Cuffs, with Sleeve Button.... 1 25 pair
Ladies' Steel Collars.... 0 50 each
Ladies' Steel Cuffs, Plain.... 0 75 pair
Ladies' Steel Cuffs, with Sleeve Button.... 1 25 pair
GLOVES.
Cloth, Doeskin, Buckskin, Calfskin, Berlin Wool and Alexandre Kids.
S. W. H. WARD,
WHOLESALE AND RETAIL. No. 387 Broadway.

BURIAL CASKETS
FISK'S METALLIC
BURIAL CASKETS AND CASES
Are manufactured of Cast Metal, in imitation of rosewood, as well finished and as highly polished as the best Rosewood Piano. They are perfectly AIR-TIGHT, INDESTRUCTIBLE, and FREE from ENCROACHMENTS of VERMIN or WATER.
We disclaim all connection with the VARIOUS IMITATIONS manufactured of SHEET IRON and other materials.
W. M. RAYMOND & CO.
Sole Manufacturers and Proprietors.
MANUFACTORY, NEWTOWN, L. I.
Warerooms and Office, No. 348 PEARL ST., N. Y.

HOWE'S IMPROVED
STANDARD SCALES.
In general use by the United States Government.
Every scale warranted.
HOWE & BOUVIER,
No. 194 Broadway New-York.

TOO LATE FOR CLASSIFICATION.

HIPPOTHEATRON,
Opposite the Academy of Music.
GRAND OPENING NIGHT,
MONDAY, OCT. 3.
MAGNIFICENT COMPANY OF ARTISTS.
NOVEL AND STARTLING PERFORMANCES.
SPLENDID ARRAY OF TRAINED HORSES.
Thirty distinguished performers, including Mlles. MARIETTA ZANFRETTA, [illegible] IDA, YOUNG NICOLO,
and Messrs.
AUSTEN and COOK, Clowns.
MATINEES on WEDNESDAY and SATURDAY.

PETROLEUM

RICHARDS KINGSLAND,
No. 38 Pine-st., New-York,
Buys and sells
OIL STOCK AND LAND.
Has for sale the following
OIL STOCKS:

SEPTEMBER DIVIDENDS
Will be advanced on all stocks purchased on or before the 1st October, as follows:
Noble Well Petroleum Oil Company, September Dividend, 2 per cent
Maple Shade Petroleum Oil Company, September Dividend, 3 per cent.
United States Petroleum Oil Company, September Dividend, 2 per cent.
Consolidated Petroleum Oil Company, September Dividend, 1¼ per cent.
Success Petroleum Oil Company, September Dividend, 2½ per cent.
Knickerbocker Petroleum Oil Company, September Dividend, 1 per cent.
Manhattan Petroleum Oil Company, September Dividend, 5 per cent.
Buchanan Farm Oil Company, September Dividend 1 per cent.

ASTOR BURNING SPRING
PETROLEUM LAND ASSOCIATION,
CONSISTING OF
ABOUT 7,000 ACRES,
IN THE
KANAWHA VALLEY, WIRT AND CALHOUN COUNTIES, IN WEST VIRGINIA,
Known as the Celebrated "Rathbone Tract."
TERMS AND CONDITIONS OF
ORIGINAL SUBSCRIPTIONS
TO THE
CAPITAL STOCK OF THE
ASTOR BURNING SPRING PETROLEUM LAND ASSOCIATION,
TO BE INCORPORATED UNDER THE LAWS OF NEW-YORK
CAPITAL, $2,000,000, OF 100,000 SHARES.
PAR VALUE, $20.
10,000 SHARES RESERVED FOR WORKING CAPITAL.

Original subscription $8, being full paid-up Stock without any further assessment.

A Committee to be selected by the Shareholders as soon as a majority of the Stock is subscribed for, to go out and report; and if the property is not fully as represented, your subscription, at your option, will be void; no payment being asked for until the above conditions are verified, and the full amount subscribed for.

If the Committee report favorably, then a meeting of the Shareholders will be called for the purpose of electing their own officers and forming the Company and Association.

Books for original subscriptions are now opened at the office, and maps of the property, and full information in regard to the matter, and names of parties already interested, will be furnished on application to the undersigned, at his office, or by letter addressed to
RICHARDS KINGSLAND,
No. 38 Pine-st., New-York.

UNITED PETROLEUM
FARMS ASSOCIATION.

These farms and interests consist of about 1,200 acres of oil lands in *fee*, in Pennsylvania, and also two leasehold interests, most of which are situated immediately upon Oil Creek and the Alleghany River.

They combine, as we think, much the largest oil enterprise that has ever been offered to the public. There are now some fifteen wells producing, and about the same number going down.

The present production to this interest is about 160 to 200 barrels per day, which, at $11 per barrel for 160 barrels, is $1,760, or $642,400 per year.

The entire property costs $2,275,000, and the present production is paying *about two and a half per cent.* per month on that amount, *or nearly 30 per cent.* per annum; and with ordinary success, the wells that are now in process of being bored (which wells will, no doubt, be producing within the next 30 to 90 days,) will double the amount of product, and perhaps increase it tenfold, or more. There is room on these farms to bore at least 2,000 wells, and the amount of oil that may be produced upon them is almost beyond calculation. It is a fact well known to oil shippers that more than seven-tenths of the people of Europe, as yet, have never used petroleum, for the reason that not enough of it has been produced to furnish them. And again, it is true that our Southern people have not been favored with it, which makes it very evident that there is no danger of obtaining an over abundance of it. It has already become one of the leading staples of trade, though it is only in its infancy. We propose to put this property into at least three companies, with a capital of not less than $5,000,000 each, or $15,000,000 for the whole; and we confidently believe we can make these farms pay one per cent. per month on $15,000,000 within the next twelve months.

It will be seen, that the parties purchasing upon the subscription basis, at $2,275,000, get upon the stock basis over six dollars for one; and as soon as we can make the production pay one per cent. a month, the stock will readily be worth par. Some wealthy influential gentlemen of this City have personally been to Oil Creek to examine these particular farms and interests, and we are pleased to say, they are among the leading subscribers to this purchase. We believe all who have returned express themselves highly gratified, and many of them voluntarily say, they regard one of the farms worth more than is being paid for the whole.

We most unequivocally recommend this enterprise to all our friends.

The maps and schedules to all the property are at our office, where we shall be pleased to show them to all who may desire to call, and will cheerfully give any and all other information relative to this property.—NEW-YORK, Sept. 5, 1864. WED. W. CLARKE & CO.,
CENTRAL PETROLEUM EXCHANGE OFFICE, No. 10 PINE-ST.

PORTABLE ENGINES.

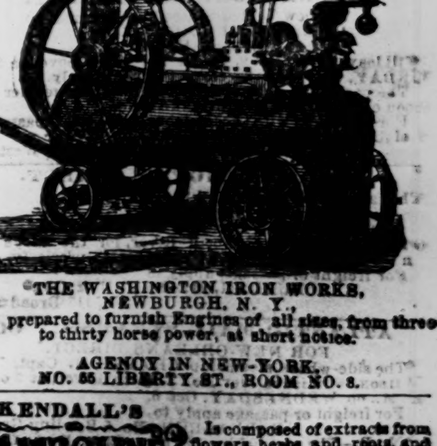

THE WASHINGTON IRON WORKS,
NEWBURGH, N. Y.,
Are prepared to furnish Engines of all sizes, from three to thirty horse power, at short notice.
AGENCY IN NEW-YORK,
NO. 55 LIBERTY ST., ROOM NO. 8.

KENDALL'S

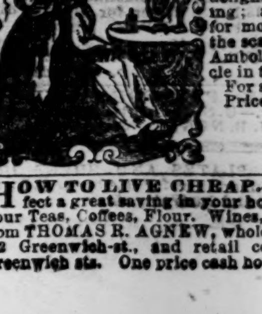

Is composed of extracts from flowers, herbs and roots, and the GROWTH, BEAUTY for PERMANENT VIGOR of the HAIR. It prevents hair falling out, or turning gray, eradicates dandruff, and is a delightful and pleasant dressing; also, effecting a cure for most diseases incident to the scalp. We guarantee the Amboline to be the best article in the market.
For sale by all druggists.
Price $1 per case.
WARING & CO.,
Sole Proprietors,
No. 38 Dey-st.,
New-York.

HOW TO LIVE CHEAP.—IN ORDER TO EFfect a great saving in your household expenses, buy your Teas, Coffees, Flour, Wines, Fish and Provisions from THOMAS R. AGNEW, wholesale department, No. 262 Greenwich-st., and retail corner of Murray and Greenwich sts. One price cash house.